TELEPHONE YOUR
News to 205; Business to 206
for Satisfactory Results

Coshocton Tribune

AND TIMES-AGE

THE WEATHER
FOR OHIO—Fair and warmer tonight and Thursday

FULL INTERNATIONAL NEWS SERVICE NEWS REPORT

CIRCULATION BOOKS OPEN TO ALL

VOL. XIII, NO. 158. WEDNESDAY EVENING, FEB. 8, 1922. THREE CENTS

REPUBLICANS IN CONGRESS PLAN PARING OF NAVAL EXPENSE FAR BEYOND DREAMS OF CONFERENCE

American Navy Provided For In Treaty Is Twice As Large As Necessary In Point Of Personnel And Ships—Appropriations Will Be Halved—War Bogey Dispelled For At Least Fifteen Years

WASHINGTON, Feb. 8—The American navy is in for the greatest cutting it ever experienced at the hands of congress. Slashing that will carry it far below the mark set by the conference is coming.

Republican leaders in congress—those who handle the money bags—informed the International News Service today that the American navy is just about twice as big as is necessary under existing conditions and before congress finishes its work this session naval expense will be reduced by approximately one half all along the line—appropriations, personnel and commissioned men, ships, and other factors that go to make up the navy of today will be reduced.

The first touch of the knife will be felt in the appropriations for the upkeep of the navy for the next fiscal year, starting June 30 next. The budget estimates call for $425,952,367.

This will be cut at least $225,000,000 congressional leaders said today, leaving but slightly over $200,000,000 to run the navy from June 30, 1922, to June 30, 1923.

In the original estimate was $90,000,000 for the completion of the 1916 building program. This will be knocked out completely as under the naval treaty with Great Britain, Italy, Japan and France, the program is not to be completed. In the original estimate was $145,154,191 for the pay and subsistence of the navy. They aim to cut this in half by the simple expedient of reducing the personnel by half.

The present authorized strength of the navy is approximately 108,000 men and 5,900 officers. Before the house gets thru with its present plans, the authorized strength will be not more than 60,000 men and 3,000 offices, its leaders said today.

Congress also plans to do some scrapping on its own account. Not satisfied with the number of capital ships, which the armament conference consigned to the junk pile, house leaders are going to direct the scrapping of numerous older vessels of all classes, and then force obedience by the simple method of not providing men and money for their continued operation.

"We have naval limitation assured now," they argue. "Why continue to pour millions of dollars annually into the maintenance and operation of a lot of old vessels that would be good only for shore defense in time of war anyway. They merely make the navy larger, not more efficient, so junk them and save the money."

The congressional pruners are frankly expecting a howl to go up from navy heads over the slashing program prepared. They are prepared to meet this, however, with the assertion that the war bogey has been chased away now for fifteen years, at least, and that this can be translated to the voters and taxpayers of the country only be reduced expenditures and consequent reductions in federal taxes.

M'ADOO'S POINTS ON GOVERNMENT RY. CONTROL TO HELP LIBERALS

Organizations Of Farmers And Rail Labor Seize Upon Statements

PROPERTY IN SLUMP

Miners And Railroaders May Form Alliance To Keep Wages Steady

WASHINGTON, Feb. 8 — Three points made by W. G. McAdoo, former director general of railroads, before the senate committee on interstate commerce, in his defense of the record of efficiency and economy made by the Railroad Administration, have a bearing upon the policy of the rail labor organizations and liberal farm organizations in demanding public ownership and democratic operation of the railway system of the country.

McAdoo showed that the government took hold of a broken-down transportation system in the midst of the confusion of the war period, and made it an effective operating system at moderate cost.

He showed that vast savings were effected thru the dropping of pretended competition, and running the whole system on a basis of pooled facilities He said that still greater efficiency and economy would result from permanent unified operation.

Finally, he showed that maintenance costs are steadily mounting because the machinery of the railway system is largely obsolete, and must be replaced with modern equipment. In this he agrees with Henry Ford.

It was clear that the railroad properties had, as McAdoo declared, been "saved by government intervention," and that they have a steadily decreasing value, in so far as their operating machinery is concerned, due to

(Continued on Page Three)

SAMUEL SCOTT DIES AT AGE OF 90 YEARS NEW CASTLE TODAY

Death caused by infirmities of age claimed Samuel Scott, aged 90, at the home of his daughter, Mrs. R. H. Giffen, near New Castle, Wednesday morning at 7:30 o'clock.

He has been an invalid for the past two years

He was born in White Eyes-tp, May 8, 1832. He was married to Miss Isabel Sanders on August 18, 1859. She preceded him to the grave 8 years ago.

He followed the occupation of farming all his life. He moved from White Eyes-tp into the New Castle vicinity 40 years ago.

Mr Scott is survived by a son, John Scott and one daughter, Mrs. R. H. Giffen, both of near New Castle.

The funeral services will be held at the home of the son, John Scott, Friday afternoon at 1 o'clock. Burial will be made in the New Castle cemetery.

FORMER MAYOR OF NEWCOMERSTOWN IS DIVORCED TUESDAY

Elizabeth Ross of Newcomerstown secured a divorce from John Ross, ex-mayor of Newcomerstown, in probate court Tuesday afternoon. Gross neglect of duty and extreme cruelty were given as the grounds for the divorce.

Mrs. Ross was given custody of one child, and the defendant ordered to pay $25 a month alimony for the support of the child.

NEWCOMERSTOWN MAN IS A SUICIDE

Funeral services for Warren Miller, 65, of Newcomerstown, who committed suicide at noon, Tuesday, by shooting himself in the head with a revolver, will be held from the Lydick morgue in Newcomerstown Thursday afternoon at 2 o'clock.

Miller was well known in and about Coshocton as Captain Miller, having been for a number of years, captain on canal boats operating near here.

He is survived by one son, Charles, 20, who was in the home at Goodrich and Canal-sts Tuesday when the shooting occurred. The son was on the second floor of the home, when he heard the shot from the first floor. He found his father lying on the floor, with the revolver beside him. Dr. Berry was immediately called but Miller was beyond medical aid.

The exact cause for the suicide was unknown Wednesday.

LICENSED TO MARRY

William McKinley Babcock, 22, lineman, Coshocton: Mary Matilda Wolford, 18, daughter of George Wolford, Roscoe. Rev. W. M. Hart.

TIRO, Feb. 8—Frank Wood, 55, owner of a 200-acre farm east of here, upon returning home from Chicago, greeted his wife and changed his clothes, putting on a work suit. He then went to a small garage, placed a revolver in his mouth and blew out his brains. His body was found by his son, Raymond, who missed his father. Business worries are held responsible for the act.

WHAT DREW A MURDERER INTO THIS HOUSE AND ROOM TO KILL TAYLOR; WAS IT REVENGE OR LOVE SPURNED?

Exterior of William Desmond Taylor's home and view of room where he was killed.

What secret—if any—did William Desmond Taylor hold as he consulted with and entertained prominent men and women of the movie world in his palatial home in Los Angeles that eventually brought an assassin's bullet? Those who knew him for his success in directing movie productions spoke highly of him. And yet some one harboring jealousy, hate or a spirit of cold revenge, stole into the room shown above and shot him in the back as he sat at a desk. The latest belief of officials is that a prominent movie actress was behind the act. That she is some one not mentioned to date is the belief.

STATE SECRETARY OF THE TEACHERS' PENSION SYSTEM DEFENDS THE LAW

Tells Meeting Of School Officials And Teachers Its Good Points

ANSWERS OPPONENTS

Says Cost To Taxpayers Has Been Exaggerated By Opponents

That the state teachers' retirement system law would withstand any legal attack against it was the expressed opinion of W E Kershner secretary of the state system, who talked before a meeting in the Central high school auditorium Tuesday afternoon

The meeting was attended by city and county teachers and other school officials

Mr. Kershner gave a detailed explanation of the retirement system and pointed out the errors in the criticisms of the system by county men who are preparing to fight the retirement system law on the ground that it is unconstitutional.

In the first place he stated that the levy in Coshocton-co would cost the taxpayers on an average of 32 cents a thousand instead of $3 00 a thousand as a man who leads the opposition to the law, is reported to have stated

The statement that the rate of the tax would increase three per cent each year, was branded as untrue by Kershner. He said the law provided that the rate should increase three per cent of the former rate until the deficiency in the fund is made up. He admitted the clause in the law making this provision was confusing, and attributed the mistatement of the fact to that reason.

The deficiency in the retirement fund is caused by the fact that the law provides that old teachers are allowed credit on serving prior to the time the law went into effect Kershner said the money paid into the fund by the teachers and the state was sufficient to take care of service rendered during the time the law is in effect.

Teachers pay four per cent of their

(Continued on Page Four)

AFTER "DAPPER DAN"

MIAMI, Fla., Feb 8 — Authorities here today said they had been asked to watch for "Dapper Dan" Collins, alleged gambler who is wanted in Los Angeles for questioning in connection with the murder of William Desmond Taylor. Police declare Collins has not been placed under arrest but intimated they had received information Collins is either here now or enroute to Miami.

DISTRICT GOVERNOR OF ROTARY ADDRESSES CLUB MEMBERS AND WIVES AT BANQUET HERE TUESDAY

DAYTON MAN SPEAKS AT GOVERNOR'S DAY BANQUET OF ROTARY

Splendid Program Is Heard At Park Hotel—Special Entertaining Features Add To Pleasure Of Occasion — Wireless Program Is Joke Perpetrated Upon Unsuspecting Rotes

Robert Patterson

Mr. Patterson is District Governor Of Rotary

Celebrating Governor's Day, ninety two Coshocton Rotarians and Rotarians' wives enjoyed an excellent dinner and program at the Park Hotel, Tuesday night.

The Rotarians were favored with the presence of Rotary's district governor, Robert Patterson, of Dayton, O. He delivered the principal address

Mr Patterson's address was the concluding number on last night's program He is the son of John H Patterson, the National cash register manufacturer, of Dayton District Governor Patterson is president of the National Cash Register Company

The speaker was introduced by Dr. D C. Westfall, who acted as toastmaster.

The speaker began his address by giving a brief outline of the founding of the club. He said that Paul Harris in 1905 founded the Rotary Club and it was first organized on the Pacific coast Before the close of 1910 there were sixteen Rotary Clubs organized. He said Rotary had grown rapidly in the past eleven years

The district governor explained that the club was made up entirely of business men, who are interested in the prosperity of the country as well as the growth of the club. Mr Patterson said that there are 50 clubs in Ohio

He told of the national convention that was held last year in Edinburg, Scotland He said there were at least 2,000 Rotarians from the United States at the convention

The district governor commented upon the active part the Rotarians were taking in the crippled children movement. He stated that the Rotary club is the leading national organization supporting this movement

Mr Patterson also said that the Rotarians were fostering the Boy Scout movement thruout the United States

He told of his travels in Europe. He and his wife visited in London, Paris and in Germany. He said he was especially interested in the schools for children which he visited on his tour. He also told of the various battlefields he visited in France.

The evening's festivities were opened with the "Star Spangled Banner" by the orchestra. The program was rendered in the dining room of the hotel.

The Knights of Pythias orchestra

(Continued on Page Five)

DROPSY CAUSES THE DEATH OF PLEASANT VALLEY WOMAN TUES

Mrs. William Markley, aged 63, of Pleasant Valley, died at her home, Tuesday at 11 30 o'clock from dropsy. She had been bedfast for the past two months and had been ailing for about a year.

Mrs Markley's maiden name was Miss Mary Lower. She was born on February 26, 1859 in Coshocton-co She was a lifelong resident of Coshocton-co.

She was a member of the Christian church on south Seventh-st.

The husband and eight children survive: Mrs. Berkheimer, Pleasant Valley; Mrs. John Holmes, of Pleasant Valley; Mrs. William Clough, of this city; Orville Markley, of the home; Charles, Archie and Clyde, all of this city and William Markley, of Pleasant Valley.

Two brothers, Mose Lower, of Chestnut-st and James Lower, of Moscow and one sister, Mrs. Dora Clark, of this city also survive.

Funeral services will be held Friday afternoon at the Christian church of South Seventh-st. Burial will be made in South Lawn cemetery.

COUNTY COMMISSIONERS DECIDE TO OPPOSE RE-APPRAISAL OF REAL ESTATE WITHIN COUNTY THIS YEAR

Meeting Of Hundreds Of Taxpayers At Courthouse Wednesday Shows Slight Gain By Proponents Of Revaluation, Tho Majority Of Those Who Spoke Were Opposed—Study Of Fundamentals In Taxation Needed—Equity Is Forced To Yield To Expediency

Shortly after three o'clock Wednesday afternoon the county commissioners announced that they had gone on record as opposing the re-appraisal of Coshocton-co real estate this year.

This decision is final, as far as any county officials are concerned. It is in the power of the state taxing commission to order a re-valuation but this is considered highly improbable.

The decision of the commissioners was received generally with a great deal of satisfaction by the county taxpayers Altho a number expressed themselves in favor of the re-valuation at the meeting held in the courthouse Wednesday, the majority appeared to be in favor of postponing the new appraisal until next year at least.

At the close of a three hour open meeting Wednesday afternoon during which arguments were presented by county men for and against the proposal to re appraise the real property in the county, the county commissioners pledge themselves to give a definite decision on the proposal at three o'clock.

Altho the sense of the meeting seemed to be against the revaluation, it appeared that there were more in favor of the proposal than there were last year

Out of the confusion of the meeting there came a clearly defined opinion that an educational program along the lines of taxation is of the greatest necessity in this county.

The irrelevant arguments on the question that were presented by many of the taxpayers emphasized this necessity.

In accordance with the expression of this necessity, George Stonehocker, of the county farm bureau read a resolution from that organization pledging its assistance in such an educational campaign. The resolution also expressed disapproval of the re-appraisement of the county real estate at this time.

The meeting was opened promptly at 10.30 Wednesday morning by R. A. McConnell, county commissioner. Because of the size of the crowd attending the meeting it was necessary to open the county court room. It is estimated that at least 300 farmers and taxpayers attended the meet.

Mr. McConnell explained that the meeting had been called in accordance with the state law providing for a public hearing on the proposal for a revaluation each year. The hearing was made necessary by the county auditor's report that property in the county appeared on the tax duplicate at an untrue value.

He made the request that remarks made during the meeting be confined to the subject of reappraisement and that personal remarks be eliminated.

The first report to be heard was from the Bethlehem-tp farm bureau. The representative said the township was not adverse to an appraisement at this time if the land was placed at its true value, based upon its productive qualities They are opposed to an increase in the money to be raised in the county, he said. The impression is prevalent there that an increase is desired he declared

Then in quick succession other

(Continued on Page Eight)

KENYON IS STYLED A QUITTER BY HIS CAPITOL FRIENDS

Agricultural Bloc Splits Into Rival Factions As Leader Deserts

OLD GUARD'S SAVED

Fight On Sinclair-Ladd Bill Will Determine The Bloc's Future

WASHINGTON, Feb 8 - Senator Kenyon's acceptance of a Federal circuit judgeship at the hands of the president, at the moment when Kenyon was beginning to develop the possibilities of the farm bloc in the senate as the real opposition party, has been followed by an almost unanimous chorus of regret and criticism from the progressives at the capital. Kenyon himself is surprised and apparently embarrassed at the opinion that he has proven a "quitter" when needed most.

"Most unfortunate," and "terrible mistake," are the comments of his friends, while other men, less lenient in their observations, say that it was really a shame that Harding had to offer so good a job to so unstable a man. They predict the dissolution of the farm bloc, since it now consists of two groups that can scarcely work in harmony on other than superficial measures. On the left are LaFollette, Ladd and Norris, and on the right are McNary, Capper, Willis, Norbeck and the "near agricultural" politicans such as Lenroot, McCormick, Townsend and Kellogg Kenyon was the one man who held the two groups together, and with whom the Democrats from agricultural states were most ready to deal. Now that Kenyon is going out, the Democrats and the LaFollette-Norris-Ladd group will probably vote together on most issues, while the McNary Capper element will waver be-

(Continued on Page Three)

CARDIAC NEURALGIA IS FATAL TO LOCAL WOMAN WEDNESDAY

Death due to neuralgia of the heart suddenly claimed Mrs Matilda Ann McCullough, aged 83, at the home of her daughter, Mrs George B. Howe, Cambridge-st, Wednesday morning at 12 45 o'clock.

Mrs. McCullough was apparently in good health at the time of her death She seemed to be in good spirits at the supper table Tuesday evening at the daughter's home She became ill late Tuesday night

Mrs. McCullough's maiden name was Miss Matilda Ann Shaw and he was the daughter of Judge and Mrs B R Shaw, late of this city She was born on March 25, 1839 in Coshocton-co and was a lifelong resident of this county

She was married to Alexander McCullough on January 29, 1861 To this union nine children were born Four of that number are dead Three of the children died in infancy and Edwin F McCullough died on May 7, 1913. The following children survive: Mrs L S Clark of Cleveland, Thomas W Shaw, of Columbus Mrs George Howe, Cambridge-st, W W McCullough, of south Tenth-st, and Mrs James McDonald, of Vine-st The brothers and sisters survive Mrs M H. Frost, of Cleveland, B H Shaw, of Los Angeles, Calif, and B R Shaw, of this city.

Mrs McCullough possessed a kind and loving disposition. She was a loving mother and was a true Christian woman. She possessed a wide circle of friends. She made her home with her daughter for the past 3 years.

The funeral services will be held at the daughter's home on Cambridge-st, Friday afternoon at 2 o'clock with Rev. W. B. Winters, of Grace M. E. church in charge. Burial will be made in South Lawn cemetery.

UNCLAIMED MAIL

George Bane, J. Brown, Mrs. Oscar Carmichael, Mr. Ray Encans, Mrs. Geo. Graham, Mrs. James Gines, William Hall, Miss Clara Hostetler, Miss Blanche Lykes, Thomas Sheary, Miss Beatrice Thompson, W. S. Warner.

MACHINE GUN IS TURNED ON MEN BY STEEL CORPN.

YORKVILLE, O., Feb 8 One man was killed, one injured and nearly a block of buildings riddled with bullets fired into the street by guards at the Yorkville plant of the Wheeling Steel Corp at 12 15 this morning Testimony given to Coroner T. H Kirk said the guards fired in the presence of Sheriff Edward Lucas, of Jefferson-co, after the sheriff had told the guards not to shoot.

The dead Elmer Cost, 46, Tiltonville, roller in the Tin Plate plant.

The wounded James Lewis, of Glens Run, in Martins Ferry hospital.

Coroner Kirk announced at noon that Frank Wolfe, former chief of the Yorkville fire department and Ted R. Roberts, in charge of the guards brot to the plant last week, had been arrested. Two witnesses called by Coroner Kirk are alleged to have stated that Wolfe gave the order to fire.

The plant, idle since last July, due to a strike, resumed operations yesterday. A threatening mob appeared before the plant at 3 o'clock this morning and a machine gun opened fire

Before re-opening the plant Tuesday the company is said to have brot in 50 armed deputies and several machine guns, as trouble was feared.

NEWSPAPERARCHIVE®
NEWSPAPERARCHIVE®

PASTIME TONIGHT

ETHEL CLAYTON In
"THE SINS OF ROZANNE"
ALL SEATS **10c** ALL SEATS
EXTRA! BIG COMEDY! That All-Time Funny Boy
AL ST. JOHN In "FOOL DAYS"
PASTIME'S EXCLUSIVE NEWS.

CHACOS BROS. AMUSEMENTS

UTAHNA THEATRE TONIGHT

"SCARLET LETTER" With STUART HOLMES
From Nathaniel Hawthorne's Great American Novel

Also ART ACORD In "WINNERS OF THE WEST"
Wild Western Chapter Play.

And CARMEL MYERS In "BREAKING THROUGH"
LADIES & CHILDREN ..... 10——GENTS 25c

WEDNESDAY AND THURSDAY

Pastime Tomorrow

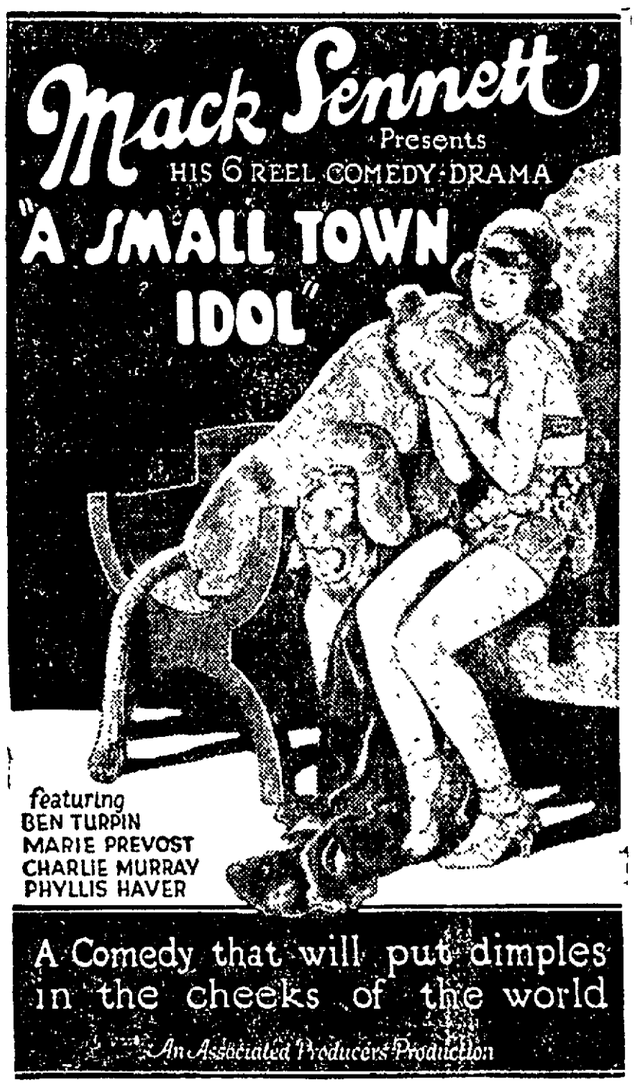

PROBE COLLAPSE OF THEATER ROOF THAT KILLED SCORES

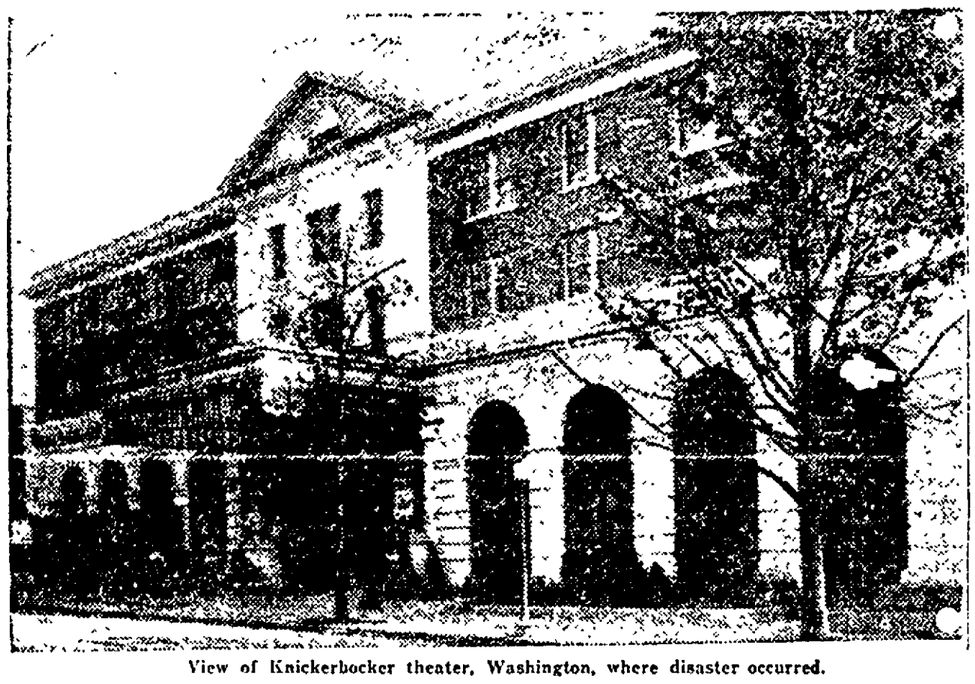

View of Knickerbocker theater, Washington, where disaster occurred.

Investigation of the disaster . the Knickerbocker motion picture theater in Washington, D. C., in which over 109 persons were killed and over 100 others injured, is now under way A heavy fall of snow caused the roof of the theater to collapse. The falling roof carried the balcony with it. But for the storm which brought the snow and kept hundreds of persons from attending the show several hundred more persons might have met death.

RICHMOND HOTEL FIRE RESULTS IN LOSS OF 4 LIVES

RICHMOND, Va., Feb. 7.—Four men were killed and fifteen persons were injured, some seriously, in a fire which started in the Lexington hotel here early today and which was still burning at 9 o'clock.

At least twenty persons are missed and it is feared other bodies will be found in the ruins. Three of the dead have been identified. They are M. J. Fox, Williamsport, Pa.; Hiram F. Austin, Fincastle, Va.; H. A. Johnston, Charlottsville, Va.

The origin of the fire had not been determined this morning and police expressed the belief that it would be impossible to learn the cause. The first alarm was turned in by a night clerk of the hotel shortly after 4 o'clock. The flames were spreading rapidly when the firemen arrived, and men and women who were asleep in the hotel rose terrified from their beds, to find the blaze about them.

T. Johnson, one of the identified dead, jumped for a net held by firemen. He missed the net by six feet and was killed instantly.

J. H. Webb, of Fincastle, Va., threw a mattress to the street and jumped, he also missed. The hotel was a five story brick building, located at Twelfth and Main-sts and had 250 rooms.

Police estimate the damage at $600,000.

THINK MAN UNDER GUARD IN NEVADA IS MISSING VALET

LOS ANGELES, CALIF., Feb. 7 - With his arrest expected momentarily, a man believed to be Edward F Sands, missing valet suspected of the murder of William Desmond Taylor, slain Los Angeles film director, was reported today to be practically barricaded in a house near Carlin, Neva

Surrounded by deputy sheriffs under the personal direction of the Nevada sheriff, the suspect and a male companion remained in their rooms from an early hour yesterday afternoon, apparently seeking to escape recognition, it was believed

Sheriff Harris told the International News Service over the long distance phone today that he would keep his men on guard and that he probably would arrest the murder suspect shortly.

UNCLE SAM STILL HAS A HORROR OF RUSSIA AT GENOA

WASHINGTON, Feb 7—Adjournment of the armament conference brot up the question today as to whether the United States will or will not participate in the Genoa economic conference next month. Everything points to non participation, altho opposition was less vigorous today than heretofore

The matter has been discussed at several cabinet meetings and will likely be given a thoro overhauling again at today's session

Sentiment in the cabinet itself, and the senate as well is overwhelmingly against the United States taking a full part in the Genoa meeting

The white house has been subjected to considerable pressure from outside interests such as bankers, foreign trade interests and particularly those who advocate a resumption of trade relations with Soviet Russia to accept the Genoa bid.

The final decision cannot long be delayed. The Genoa meeting is scheduled to begin one month from tomorrow.

She's No Kind Of Woman For Mother

CINCINNATI, Feb 7—Alleging that his wife smokes cigarettes, that she has remained away all night fourteen times within the past three months and that thru her efforts their four year old child was kidnapped, Clifford Guenther to day filed suit for divorce. The plaintiff charges that many times on returning from work in the evenings, he has been compelled to climb thru a transom to get into his home.

LIBERALS FOUND A BANK FOR THE PENNA. WORKERS

PHILADELPHIA, Feb. 7—The Producers and Consumers bank, supported by 50 local labor organizations on a cooperative basis and intended to stop the practice of using workers' deposits in the interest of labor's enemies, has been opened here after six months devoted to raising funds for the capital of the bank.

The institution is intended as a bank of the people. It was founded by Wharton Barker, the trustee of the University of Pennsylvania, who defended Scott Nearing at the time of his expulsion. There are now twelve trustees, comprising men in labor circles of this city and including the director of the Bureau of Municipal Research. Beginning with the third annual meeting of the shareholders, the trustees are to be elected for the term of one year.

The capital is to consist of ten million shares at $10 par value, sold at $11 50 to cover expenses of organization and entitled to an annual dividend of 8 per cent. All profits, above the dividends and reserves, are to be distributed annually among the depositors of the bank.

The mutual savings funds banks, the forerunners of the present cooperative banks, distribute surplus profits among depositors also, but the latter have no control over the officers or the use of funds, while the cooperative bank is controlled entirely by the depositors and shareholders thru the board of trustees.

The total deposits of the 623 mutual savings banks of the country, for the year ending June 1, 1921, is given as over five and a half billion dollars, deposited by over nine and a half million people, practically all of whom were working men and women. "We cannot help but wonder," says a statement of the new bank, "how the bankers use these huge sums which the workers gave into their care. Did they use this money to support the 'open shop' campaign and deflate the farmers? . . . The five and one-half billion dollars deposited by workers in mutual savings banks show how genuine cooperative banking agencies might aid them in mobilizing great credit resources under their own control to be used for the common welfare"

It might seem that other banks of the city would oppose this enterprise as a 'class bank," but such is not the case. Their indifference is explained by the sales agent as perhaps due to a hope that the success of this venture may help to break the grip of Wall Street on the Philadelphia banks, nearly all of which are controlled by the Morgan interests thru the Stotesbury firm

The Producers and Consumers Bank declares that "Each worker and trade unionist should join in this great movement. You have experienced the results of a small selfish group using our money; now let us control our funds for our own benefit."

BIRTH NOTE

A daughter was born to Mr. and Mrs. Nick Degevoic, 349 north Sixth-st, Monday night.

ENTERS HOSPITAL

Mrs. Henry Schaub, Greer, O., near Walhonding, was confined to the City hospital, Tuesday for treatment.

TOO LATE TO CLASSIFY

FOR SALE—A few bushels of choice red clover seed, recleaned, and of fine quality. W. J. Calhoun & Son, phone Plainfield.

BRITAIN FINDS IT GOOD POLICY TO BE KIND TO GERMANY

FRANKFORT, Feb. 7—The milder attitude of England toward Germany's inability to make full reparation payments is declared by The Frankfurter Zeitung to be dictated by business considerations only. This liberal journal quotes Lord Birkenhead, British lord chancellor, to confirm its statement.

"We are to be put on a business basis again for the sake of Anglo-Saxon foreign trade which sorely needs customers and fears that the continuance of our financial distress will force our prices down still lower so that no nation will be able to compete with us in the world's markets," it remarks.

"The object of the new English policy is to enable us to buy American and British goods again and to raise our standard of living sufficiently to weaken our international competition.

"Our new position will be more tolerable than our present state, yet it will be hard enough. The principal gain will be that our reparation payments are to be scaled down to our ability to meet them, not to be kept at a figure that constantly invites invasion because it is impossible for us to meet it.

"This gain is not yet won because French policy differs from that of England. In order to save their face the French must keep up the bogey of the German menace and maintain the postarmistice policy of the mailed fist."

PLOT TO DYNAMITE MILL PROPERTY AT NEWPORT REPORTED

CINCINNATI, Feb. 7—State troops on guard at the Newport Rolling Mill, where a strike of iron and steel workers has been progressing for several months, today are investigating reports to a plot to dynamite the mill property and are seeking men who have been named as ring leaders of the conspiracy

The officers were informed that one outside "gunman" has offered to dynamite the mill for $850.

Peace apparently has been restored in the strike zone, only one fight having been reported in the last 24 hours. This followed an attack on a former special deputy sheriff who was beaten unconscious by a mob.

Joseph Herman, mayor of Newport, has issued a protest against the extension of activities of the state troops to points far from the mill.

He charges the guardsmen are trying to intimidate business men of the city.

PAYMASTER REPORTS HIGHWAY ROBBERY

BALTIMORE, Feb 7 - Attacked by two men who beat him over the head as he left the gate on Mt. Royal-av opening into the Mount Vernon yards of the Northern Central R. R., Chas Howell, Paymaster for the yards reported that he was robbed of $4,719 at noon today. He is now in a hospital suffering from head wounds According to Howell he had just passed thru the gate when set on and beaten by the men, who after felling him, took the money from him and made their escape in an auto which had been parked nearby. Police are investigating.

HAVE DIPHTHERIA

Mrs. Edward Smith and her son, Junior Smith, of Warsaw are confined to their home suffering from diphtheria. The son has been ill for the past few weeks, but the mother became ill Tuesday.

CHILD SERIOUSLY ILL

The small son of Mr. and Mrs. Lewis Shepherd, of Warsaw, was confined to his home Tuesday suffering from diphtheria.

Women's Separate Skirts

TWO SPECIAL LOTS AT—
$1.59 AND **$2.98**

—Because, we know that this offer is bound to be enthusiastically received by our patrons, and that the number of Skirts offered are limited. We suggest that you call tomorrow morning and make your selection. These Skirts are values up to $10.

Strap Back Purses, $1 & $1.25 Values
25c
—A real economy is offered in these Purses for those who prefer a small Hand Purse. Look for this special counter.

Remnant Sale!
—Hundreds took advantage of the big Remnant Sale today. If you were not one of them, don't miss this sale tomorrow. All kinds of Remnants at
One Half Price

Ransom's
Coshocton's Busiest, Best Store

Last Night's Bouts

At Washington Court House, Ohio—Tut Jackson, local negro heavyweight, knocked out Dick O'Brien of Cincinnati in 25 seconds.

Battling Oaks, of Columbus, won in ten rounds from Bob Tinsley of Washington Court House.

Young Webb of Dayton defeated Joe Everett of Washington Court House, in ten rounds.

At New York—Moe Herscovitch, billed as Canadian welterweight champion, knocked out Jimmy Kelley, of the Bronx, in one round.

At Baltimore—Fay Keiser, Cumberland, Md., middleweight, who a few months ago trimmed Bob Martin, champion of the A. E. F., to the queen's taste, knocked out Tim Kelly of San Francisco, in the fifth round of a scheduled 12 round bout here last night.

MARKETS
By Wire

CHICAGO GRAIN CLOSE

CHICAGO, Feb. 7.—Wheat closed ¾ to 2⅛ lower; corn 1⅛ to 1½ lower; oats ½ to ⅝ lower; provisions lower.

Wheat May 128⅝ to ½; July 111½ to ⅜.

Corn May 58⅛; July 60@⅜.

Oats May 40¼; July 41⅝@¾.

Pork May 1870.

Lard May 1055; July 1075.

Ribs May 980; July 1000.

CHICAGO CASH GRAIN

CHICAGO, Feb. 7.—Cash close:

Wheat no 3 red 127; no 4 red 125@126½; no 2 hw 123@¾; no 3 hw 121¾.

Corn no 2 mixed and 2 white and 2 yellow 53@54; no 3 mixed 51¼@52; no 3 white 51¾@53; no 3 yellow 51½@52; no 4 mixed and 4 white 50¼@51; no 4 yellow 49¾@51.

Oats no 2 white 38@39¾; no 3 white 35¼@38¼; no 4 white 34½@35½.

TOLEDO GRAIN

TOLEDO, Feb. 7.—Cash close:

Clover cash 1450; Mar 1465.

Alsike cash 1205; Mar 1215.

Timothy cash 325; Mar 332½.

Wheat cash 133@135; May 141; July 115.

Corn cash 57@58.

Oats, cash 40½@42½.

Rye cash 91.

Barley cash 67.

BRITISH KING

(Continued from Page One)

Anglo-Japan alliance, I am happy to feel the long standing accord between Britain and Japan will remain under the arrangement that has been concluded.

"At the same tmie our relations with the United States enter a new and even a closer phase of friendship.

"Also an agreement has been reached on disarmament and a treaty has been signed providing a large measure of relief from the burden of armament.

"The problem of securing reparations from Germany in a manner most conformable with the general interests engaged consideration of my ministers and our allies. The German government has submitted proposals which now are under consideration."

The king expressed the hope that an early settlement would be reached on the near east question by the British, French and Italian ministers who are to discuss the issue in Paris.

As to Ireland the King said: "Articles of agreement have been signed by the Irish delegation and my ministers. They have now been approved by Ireland, and the Irish provisional government at Dublin is now engaged in taking over the administration of Ireland.

IS OPERATED UPON

Mrs. Fred Dexter, of Locust-st, underwent a major operation at the City hospital Tuesday. The operation was performed by Dr. F. M. Marshall, Dr. Samuel Cohen and Dr. T. W. Lear.

ATTENTION ELKS

Initiation and lunch tonight. Nomination of officers. R. T. Raymer, Sec'y.

FRAZEYSBURG IS AGAIN WINNER IN BASKETBALL GAME

The Frazeysburg high school basketball team added another to its long string of victories, Saturday night when they trimmed the Commerce high school aggregation, of Columbus, on the former's floor by the score of 37 to 30.

The Frazeysburg team won seven out of nine games played this season.

The Saturday night game was a fast and clean contest, and was witnessed by a large attendence.

The Frazeysburg basketers desire to match up with Coach Farley's Zanesville high team in the near future.

Following is the result of the game:

Columbus—30	Frazeysburg—37
Limen	Little
R. F.	
Yeager	Douglas
L. F.	
Blosser	G. Highland
C.	
Schumaker	Fulks
R. G.	
Dammon	Gardner
L. G.	

Substitutes: T. Highland for Gardner.

Field goals: Yeager 2; Limen; Blosser 3; Dammon; Schumacher 5; Douglas 8; Little 6; G. Highland.

Foul Goals: Schumacher 6 out of 14; Douglas 7 out of 12.

THINKS SOLDIERS DREAMED REPORTS OF ARMY MURDERS

WASHINGTON, Feb. 7 — "Shock dreams." That's what the regular army thinks of the stories that have been told to the senate committee of wholesale illegal hangings and executions of soldiers in the A. E. F.

"These fellows dreamed of these killings," said Col. Halstead Dorey, formerly a regimental commander in the third division, the first of a number of regular army officers to appear before the Watson investigating committee.

"They dreamed of them because of some mental shock received during action. They repeated them to their comrades as actual experiences and in a little while you couldn't convince them that the events were untrue."

HAS PNEUMONIA

Mabel Hackenbracht, the ten year old daughter of Mr. and Mrs. Ralph Hackenbracht, of West Lafayette, was confined to her home Tuesday suffering from pneumonia. The little girl's condition is considered serious. She has been ill a week.

MASONS' NOTICE

A special meeting of Coshocton Lodge No. 96 F. & A. M. will be held Tuesday evening, February 7 at 7:00 o'clock. Work in M. M. degree. Visiting Masons in good standing invited.

L. H. McCAMMANT, W. M.
Z. S. HERRINGTON, Sec'y.

DENATURED ALCOHOL
60c
A Gallon
GEORGE BARNES
544 Main St.

Grange

BLUE RIDGE

Following is the program to be given by the Blue Ridge grange at Orange, Thursday evening, February 9

Song by the grange.

Roll call, "Something I am Hoping For."

"Winter Feeds and Care of Livestocks," George Davis and Virten Norris.

Reading, Jennie McCleary

Song, Shoemaker family

Debate, "Resolved that there are better opportunities on the farm than in town" Affirmative, Wilber Lapp and negative William Apiz

Closing song

A STILL COUNTRY

CINCINNATI, Feb 8 Fourteen stills and 1,000 gallons of mash were found on one hill in Madiso county, Ky., 15 miles south of Richmond, according to prohibition agents who returned to Newport today after the raid.

The officers say a series of bells had been arranged by the men running the stills, and that when they approached the alarm was sounded. Every one of the stills was deserted when the dry agents arrived.

AMERICA EXPECTS TWO NEW CARDINALS

WASHINGTON, Feb. 7— Creation of two American cardinals is expected to be one of the first official acts of Pope Pius XI the new Roman Catholic pontiff It is expected an early consistory of the sacred college will be called at Rome for the purpose of naming at least ten cardinals for the red hat

Political Economy.

Politicial economy (the economy of a state, or of citizens) consists simply in the production, preservation, and distribution, at fittest time and place, of useful or pleasurable things.—Ruskin.

MIXED DANCE
RED MEN'S HALL, WEDNESDAY, FEB. 8TH.
EXTRA FEATURE—
Big Snake Dance
BY OSKALOOSA INDIANS
LADIES 25c GENTS 50c

NEWSPAPERARCHIVE® NEWSPAPERARCHIVE®

Stories of Great Scouts

By Elmo Scott Watson

©, Western Newspaper Union

FORSYTH'S SCOUTS, THE ORIGINAL "ROUGH RIDERS"

This is the story of 51 scouts, instead of just one, for together they won undying fame in one of the hottest battles ever fought with the Indians on the frontier. They were Forsyth's Scouts, the "Rough Riders of 1868." Gen. George A. Forsyth was their leader—"Sandy" Forsyth, he had been called in Civil war days.

The scouts left Fort Wallace, Kan., in pursuit of a band of Dog Soldier Cheyennes who had been raiding in western Kansas. Early one September morning while they were camped on the Arickaree fork in western Colorado the Indians appeared and tried to stampede their horses. As the scouts prepared to mount and give battle, Sharpe Grover, their guide, touched Forsyth on the arm. "Oh, heavens, general!" he cried, "look at the Indians!"

In the next instant the surrounding hills and valleys were alive with savages, who charged down upon the scouts, but were driven off by a few volleys. Surrounded and hopelessly outnumbered, there was but one thing for Forsyth to do. In the center of the stream was a little island on which grew a few small trees. "Make for the island, men!" shouted Forsyth. "It's our only chance."

They reached the island just in time. While Indian riflemen along the banks of the stream poured in a hot fire, a picked body of 500 warriors led by the Cheyenne chief, Roman Nose, charged down upon them, intending to ride over Forsyth's band in one red wave of destruction. The Indians were beaten back, they settled down to beslege the scouts.

Twenty-three of the 51 scouts had been killed or wounded when evening came. Forsyth was suffering from three wounds and Lieut. Fred Beecher, the second in command, had been killed, as had the only surgeon in the command.

For nine days, in spite of hunger and wounds, the little band of scouts beat off the Cheyennes, until two of the scouts managed to slip through the Indian lines at night and guide a force of cavalry to their rescue. Once Forsyth gave the unwounded scouts a chance to try to escape, leaving him and the other wounded to their fate, but they refused. "We've fought together, and we'll die together, if we must!" was their heroic answer.

The island was named Beecher's island, in honor of their lieutenant, and today a monument stands on it to mark forever the place where Forsyth's Scouts fought so bravely.

MONEY STOLEN FROM COFFIN

BROCKTON, Mass., Feb. 8—A thief who stole $15.75 from the casket in which lay the body of Emma H. Macauley, was sought by the police today. The money, representing a token of sympathy to the family of Miss Macauley from those who worked with her, was placed in an envelope on the casket with floral offerings. While friends were extending their condolences to her mother in another room, the thief took the money away.

Artistic Temperament.

When a man is indulging his artistic temperament is a good time to go out and quietly close the door behind you.

Try a Tribune Want Ad
Cost Small—Results Large

SAW SHOOTING OF ABRAHAM LINCOLN

Albert W. Boggs in the uniform he wore the night President Lincoln was shot.

Albert W. Boggs of Chicago, now 81, witnessed the shooting of Abraham Lincoln and attended the trial of the conspirators. He still has and wears the uniform he wore the night Lincoln was assassinated by John Wilkes Booth. He is now the oldest glass salesman in the U. S., being employed by a Chicago firm.

KENYON IS STYLED

(Continued from Page One)

tween this bloc and the Old Guard, in which Kellogg and Lenroot are valued advisers.

The first real test of the farm bloc will be the fight over the Sinclair-Ladd bill for stabilization of prices of wheat, corn, cotton and wool. Hearings on this measure in both the senate and house committees have developed a strong support. Farm organizations are getting back of the measure. President Harding's emissaries at the capital have been active in seeking to stop the hearings and to suppress the whole issue, but they are apparently too late. The bill will be reported from the senate committee at least, and will be froced to a debate and probably to a vote before the adjournment of the present session.

The substance of this Sinclair-Ladd bill is the proposal that the United States Grain corporation shall be reestablished, and that minimum prices for the four controlled products shall be fixed for the crops of 1922, 1923, 1914, 1925 and 1925. Prices this year shall be: Wheat, No. 1 Northern Spring, at Chicago, $1.50; at Minneapolis, $1.46; corn, No. 2 yellow, at Chicago, 85c; cotton, middling spot, at New Orleans, 18c per pound; Wool, unwashed, at St. Louis, 55c; at Boston, 55c per pound.

The secretary of agriculture, the secretary of Labor and the chairman of the Interstate Commerce Commission are empowered to set the minimum prices on August 1 of this year and the three succeeding years. If the Capper-McNary group supports this bill, which is being fought by the administration, the farm block will survive.

Interrupted Quest.

"De reason some folks can't find work," says Uncle Eben, "is dat dey'd have to pass too many crap games on deir way to look for it."

An "Old Fogy's" Sweetheart

By MALCOLM BROWN.

Copyright 1921 Western Newspaper Union

The great audience hall was crowded to suffocation, the stage was a brilliant glow of color and life. A beautiful young girl had just enraptured her listeners with a violin solo that seemed to sweep the responsive strings of every heart.

It was the annual graduation day of a leading conservatory of music. As the solo closed, the thunders of applause told that the fair violinist, Miss Orthello Blain, had won the honors of the day.

There was humid joyousness in her radiant eyes. Then there came one gratified flash of pride as she glanced at a corner of the room where a man, tall, spare, intellectual looking sat beside a woman, his sister. They were Adrian and Mary Worth.

"Oh, brother!" quavered the woman, her face a thrill of rare delight—"it was rapturous."

"She has outdone every expectation," murmured Adrian Worth, and his tones were husky with emotion.

"A blessed moment—after all the years!" whispered his sister.

Two manly young fellows hovered about the flushed, excited beauty as she came down among the audience. A pang shot through the sensitive heart of Adrian Worth at the sight of them. His fine statuesque face quivered with a strange pain at heart he did not seek to analyze. Then it gladdened, for Orthello had eyes only for him. She came to his side. She clasped his cold, trembling hand.

"Dear Guardy," she breathed, eagerly, her utterance rare incense to his famished soul, "did it please you?"

"Oh, my child, my gifted, glorious Orthello!" he cried, and could speak no further.

Mary Worth had opened her house to the young friends of her petted ward.

Adrian Worth did not appear in the festivities. While the function was at its climax he was seated in his study, lost in reverie.

Eighteen years previous, when he was a youth of fifteen, he had found one stormy wintry night on the door step of the house of which his elder sister, Mary, was the mistress, a basket containing a tiny little child.

A note gave to the abandoned child the quaint name Orthello.

Kind-hearted Miss Worth had heeded the pleadings of Adrian to adopt the tiny wayfarer. Orthello had become the passion of his life.

The door opened and the shaded lamp cast a flitting reflection across the floor. Orthello was at his side. She seated herself on the arm of his chair and rested a fond arm upon his shoulder.

"Guardy, dear," she said with a little pout, "why have you deserted us all the evening?"

"I—I have had books to look over," he said, stumblingly.

Orthello kissed his cheek till he thrilled—and ran away, a veritable sprite of fleetness and grace.

"This cannot continue," spoke Adrian, seriously. "I must not mar her life—I need not make my own wretched. I must go away."

One morning a fashionable turnout halted in front of the Worth cottage. An elderly, elegantly attired lady alighted. She had seen the name of the fair graduate in the newspaper. "Orthello," an odd name—it was her own. Her sister——

Then the story came out; a sister, driven from home by an angered father for marrying a poor man. They had heard of his death, but of his widow—never a trace.

And now the name "Orthello," had revived hope. She was wealthy, she must take her niece to her own home.

And Orthello went, and gloom and sadness enveloped the rose embowered cottage.

At the end of a week Orthello wrote them—grieving for them truly, but fascinated with the glare and glitter of her new life.

And then one evening Orthello burst in upon Miss Worth.

She was pale, wearied. She threw herself into the arms of the dear soul, a true mother to her. Her words were:

"And, Guardy? Oh, do not tell me he has gone away!"

"No, dear," answered Miss Worth. "He is not going at all. He—he has changed his mind."

"You—you—you!" cried Adrian, hearing her voice and coming into the room. She flew to his arms, laughing, crying, resting there like a wandering bird returned to its home nest.

"Yes, I have come back. I have run away from Auntie to get back. And I mean to stay!" declared Orthello.

"But—your aunt, the new home, so splendid, the prospects, wealth, society—" voiced Adrian, incoherently. "You are a young lady now, Orthello. You must look to your future. An old fogy like me—"

She seized his hand, she swayed before him, looking him straight in the eyes.

"Oh, must a poor, tired little girl tell you everything!" she cried. "Don't you understand? Must I say it, that I love you, always loved you better than anybody else in the world? Oh, take me, keep me, let me work for you, slave for you, only—love me, love me, or my heart will break!"

And at last Adrian Worth understood, and heaven seemed to open for him in a glorified vision of rapturous delight.

Smoked Ceilings.

Smoked ceilings that have been smoked by an oil lamp may be cleaned by washing with soda water.

Whale Fat for Oleomargarine.

Whale fat is used on a large scale in Denmark in making oleomargarine.

QUALITY THAT ENDURES PRICES THAT SURPRISE

BECAUSE THEY ARE SO LOW

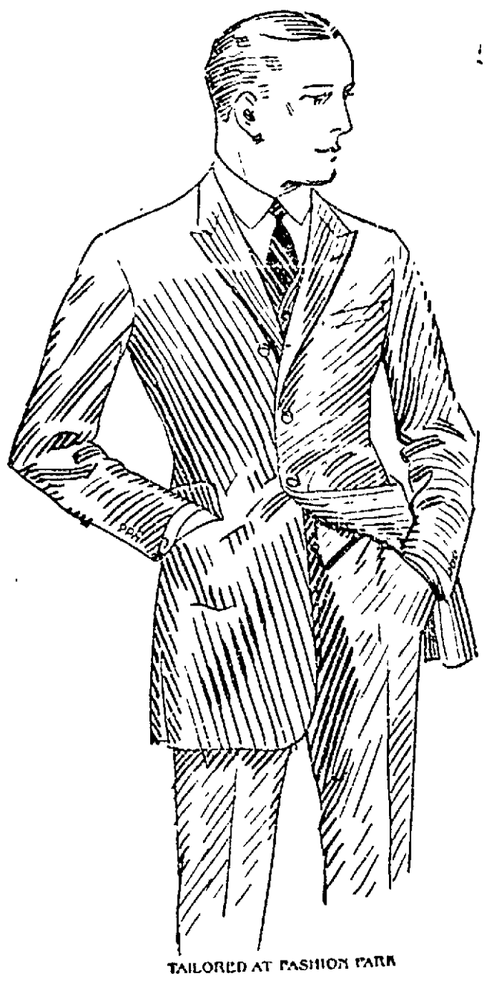

TAILORED AT FASHION PARK

—February befriends the man who needs a Suit or Overcoat. It brings him Lynde quality clothes at prices that are a fraction of what they formerly were. It positively enables him to buy for less than he can buy in the Spring.

MEN'S AND YOUNG MEN'S SUITS ARE NOW—

$16 $20 $24 $28 $32

EVERY OVERCOAT GOES AT—

$16 $21 $26.50 $31.50 $36.50

—See these exceptional values. The savings are genuine and very much worthwhile.

BOYS' OVERCOATS AND MACKINAWS TO BE CLOSED OUT AT—

$3.98, $5.98, $7.98, $12.48, $15.48

Lynde Clothing Co.

"COSHOCTON'S BEST STORE FOR MEN AND BOYS"

M'ADOO'S POINTS

(Continued from Page One)

the fact that they are loaded down with obsolete devices which should be scrapped. It was clear that only the credit of the nation was big enough to replace this obsolete equipment. It was clear that only government ownership would bring the unified operation which in turn would permit of really economical and efficient operation of the whole system.

The railroad labor executives went away from the hearing with more confidence in the early fruition of their plan—the Plumb plan—than they have entertained since the passage of the Esch-Cummins act.

While they have been reluctant to express opinions upon the proposal made formally by President Lewis of the United Mine Workers of America that they join hands with the Mine Workers in a defensive alliance against wage reductions and unfavorable changes in their conditions, the railroad labor spokesmen here are encouraged by the McAdoo testimony to believe that there may be a basis for such an alliance with the miners in their common desire to secure public ownership and democratic operation of the rail and coal industries. In mere defense against special wage reductions they saw no sufficient reason for a compact

When the United Mine Workers met in convention at Cleveland in September, 1919, Glenn Plumb delivered an address to them on the plan which had been adopted by the railroad labor unions, and which might be adapted to the coal industry. The convention unanimously voted instructions to its officers to seek conferences with the rail labor organizations in order that they might help each other to secure nationalization of the two industries. The conferences never came to anything, due to the judgment of some of the conferees that the time for an alliance or for simultaneous action was not ripe.

Today the United Mine Workers are ready to negotiate the alliance. They see that with the railroad labor forces they can make a real fight for their wage scale. Railroad labor can refuse to haul unfair coal; coal miners can refuse to dig coal for unfair railroads. Together they can precipitate the rail and coal problem into the congressional campaign, as well as into immediate consideration by the administration and the public.

The Harding administration is alarmed at the possibility of this labor alliance. Its obvious move, as in the case of the farm bloc in the senate, will be to offer a federal job to one of the pivotal men in the leadership of rail or coal labor, in order to shake the faith of the rest in each other. The president will not permit a coalition to be formed if he can divert it into a patronage auction.

Honors Even.

Hub—"You spend too much money for false hair. Look at your puffs." Wife—"And you spend too much for cigars. Look at your own puffs."

ATTACKS LABOR UNDER COVER OF CHAUTAUQUA

MELBOURNE, Australia, Feb. 8.—Trade unionists here protest against Chautauqua entertainments being used as the medium whereby attacks are made on Socialists and the labor movement. Particularly is objection directed to a recent lecture by Col. J. Leader of the Chautauquas in which he condemned Socialism as the greatest menace any country had to face. Australian workers take speeches of this kind as indicative of Chautauqua's efforts to boost Big Business under guise of entertaining the people.

Discoverer of Finger Print.

Sir William J. Herschel, grandson of the English astronomer, Sir William Herschel, is known as the discoverer and developer of the finger print system of identification, now in general use as a method of identifying criminals. Sir William J. Herschel, who died in England in 1917, was an official in the civil service in India from 1855 to 1859, and discovered the use of finger prints in 1859, initiating it as a means of identifications for civil purposes in Bengal.

What's the Use?

Many a man has managed to live ninety years and then be forgotten in a week.

ABE MARTIN

We've allus wanted Henry Ford t' try t' put a run down hotel on its feet jest t' see if he could do it. "I like prohibition 'cause I don't have t' put a paper under Ike's plate like I used to," said Mrs. Em Moots, t'day.

BANK FAILURE CAUSES STRIKES THRUOUT ITALY

NAPLES, Feb. 8.—The partial shutdown of the Ilva shipyards here, throwing thousands of men out of work, has resulted in a general strike in practically every factory and commercial establishment in the city. Street cars were at a standstill.

The bank failure of the Roma Banca Italiana di Sconto, which has branches in every Italian city and foreign branches in New York and elsewhere, has reverberated thru the entire business structure of Italy The government has declared a moratorium on the bank's debts. The losses will amount to several billions of lire.

May 'Cut' Church At Ohio Wesleyan

DELAWARE, O., Feb 8.—Compulsory church attendance on Sunday morning a requirement of students ever since the founding of Ohio Wesleyan University has been done away with. No longer will each student be required to sign the Monday morning "church slip" showing that he had attended services the day before. The old rule has been abolished, it was said, because growth of the university and the increasing number of religious beliefs represented made it difficult to enforce

Valuable Ideas From Dreams.

I often think that many of the most valuable things we know are learned by chance or by men the world supposed to be dreamers. It took lazy old Ike Newton, sprawled luxuriously under the apple tree, to discover the laws of motion as the apples dropped from the wind shaken boughs. And the story of the boy watching the tea kettle with the white giant inside but emphasizes the fact that keen observation and dreaming may be two entirely different things.—The County Agent, in Farm Life.

How Man Was Made.

How the Earthmaker, making man from bits of clay, first did not bake him long enough and he came out white, and secondly baked him too long and he came out black, and thirdly baked him just right and he came out red, is the Cree Indians' explanation of the creation of the races of man. This and twenty-four other Indian myths are contained in a collection of Indian lore recently compiled by Charles E. Brown, curator of the Wisconsin State Historical museum at Madison.

Tough Going.

Professor (at his chicken dinner)—If I wasn't professor in zoology I'd swear that this d——d chicken came from a hard-boiled egg.

FIVE-CENT LOAF MAKES A PROFIT

MINNEAPOLIS, Feb. 8.—The best bread in Minneapolis can be produced at 5 cents a pound and provide a reasonable profit to the baker, former governor John Lind declares.

During the war Lind was a member of the Minnesota public safety commission and was directly in charge of the distribution of bread. It was on his suggestion that the commission took control of bread distribution in Minnesota. While in this work Lind became familiar with all angles of the bread business. As a result of his efforts the price of a pound loaf of bread was reduced from 10 cents to 6½ cents in 1917, at a time when prices of flour and other articles used in making bread were much higher than at present.

The price of the best grade of flour in Minneapolis is $7.50 a barrel and taking this price as a basis, Lind made the following statement:

"In my judgment the best bread made in Minneapolis does not cost, delivered at the bakery door, to exceed 5 cents. As a matter of fact it costs less, but 5 cents provides for a reasonable profit. The difference between that price and the retail price, if excessive, is owing to the needless and wasteful expense in distribution and unreasonable charge for handling."

Foolish Schemes Make Money.

People who know not the art of making money are eternally astonished at the "perfectly foolish schemes" that miraculously roll in the cash.

THE SAFE-CABINET

"The World's Safest Safe"

THE SAFE-CABINET gives proven, certified resistance to heat.

It has large interior filing capacity, efficient, adjustable filing devices for any business record.

THE SAFE-CABINET gives protection that is accessible and low in weight.

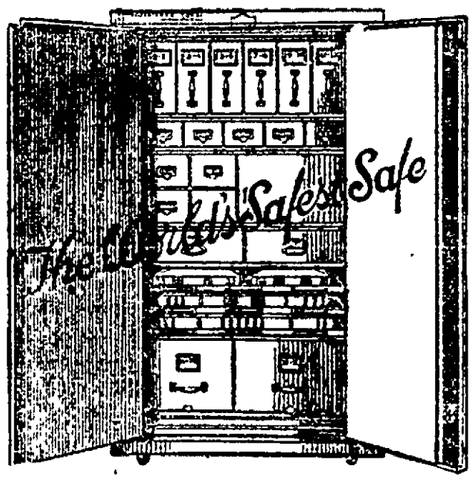

THE SAFE-CABINET is sold for cash or on easy payments.

Come in an see our display.

The Safe-Cabinet Co.

Marietta, Ohio

The Dick Office Supply Co., distributors for Central Ohio, Hartman Bldg., Columbus, Ohio.

NEGLECT OF COLDS LEADS TO

PNEUMONIA

When you have a cold and neglect it you are in great danger of grip or pneumonia.

The pure food elements in Father John's Medicine build energy to resist cold and grip germs.

The gentle laxative effect of Father John's Medicine helps to drive out impurities.

Father John's Medicine soothes and heals the lining of the breathing passages.

You are safe when you take Father John's Medicine because it is guaranteed free from alcohol or dangerous drugs in any form. Sixty-five years in use.

NEWSPAPER ARCHIVE®

SOME FACTS WORTH KNOWING ABOUT THE 1921 REVENUE LAWS

The revenue act of 1921 authorizes the Commissioner of Internal Revenue and his assistants whose duty it is to see that the law is properly complied with to examine all books, papers, and memoranda bearing upon an income-tax return, and to examine under oath persons having information in the premises. A new provision of law is that no taxpayer shall be subject to unnecessary examinations, and only one inspection of the taxpayer's books of accounts shall be made for each taxable year unless the taxpayer requests otherwise, or unless the commissioner, after investigation, notifies the taxpayer in writing that an additional inspection is necessary.

The act provides that in the absence of fraud, or miscalculation, the decision of the commissioner upon any claim presented under or authorized by internal-revenue laws shall not be subject of review by any other administrative officer, employee, or agent of the United States.

Written Agreement Binding

Except upon a showing of fraud or malfeasance, an agreement in writing between the taxpayer and the commissioner as to the amount of taxes due is final and conclusive, and therefore binding upon both parties. The act provides that no suit or proceeding for the recovery of any tax or penalty alleged to have been erroneously or illegally assessed or collected shall be begun before six months from the date of filing (unless the commissioner renders a decision thereon within that time) nor after the expiration of five years from the date of payment of such tax or penalty.

It is provided also that the amount of income, excess profits, and war profits taxes due for the year 1921 and succeeding year shall be determined and assessed by the commissioner within four years after the return was filed, and the amounts due for prior years within five years after the return was filed unless the commissioner and the taxpayer consent in writing to a later determination, assessment and collection. Except in the case o fa false or fraudulent return or failure to file a required return no suit or proceeding for the collection of such taxes shall be entered after the expiration of five years from the date the return was filed or became due. This provision does not affect proceedings begun at the time of the passage of the revenue act of 1921, November 23, 1921.

The act provides that under certain conditions interest at the rate of one-half per cent a month shall be paid upon claims for abatement and refund of taxes erroneously collected from the date of payment of the tax to the date of allowance of the claim. Taxpayers are no longer invited to submit such claim, but upon audit of the return they will receive a certificate of overassessment and a check in correction of the error, or if an assessment is outstanding against the taxpayer for income or excess profits taxes, the overpayment is applied as a credit and the balance immediately refunded.

Mrs. Alice Hill

YOUNG MOTHERS

Health is Your Most Valuable Asset. Read This.

Warren, Ohio—"I have taken Dr. Pierce's Favorite Prescription when in an expectant condition and was greatly benefited. I highly recommend it to all young mothers who require a special tonic and nervine."—Mrs. Alice Hill.

Do you know that many prospective mothers suffer needlessly? What Dr. Pierce's Favorite Prescription has done for others it will do for you. Get it this very day from your neighborhood druggist, in tablets or liquid.

INDIGESTION

The Cause of 95 Percent. of the Ills of People. Sample Sent on Request.

This was the opinion of Dr. A. L. Jackson, an Ohio physician of 30 years practice and whose prescription for victims of indigestion during all those years is sold as Dr. Jackson's Digestive and Liver Powder. Many of the best judges agree with Dr. Jackson. His powder certainly does give relief and lasting benefits to hosts of sufferers from indigestion and dyspepsia and their long train of evils—palpitation of the heart; sour, gassy, bloated stomach; heartburn, shortness of breath, weakness and weariness and other discomforts and dangers. At most druggists, 50 cents, in many cases the very first dose of Dr. Jackson's Digestive and Liver Powder brings relief. If not satisfied with the results after using the first box, your money will be cheerfully refunded. Send for free sample to Jackson Medicine Company, Zanesville, O.

Sold by Wimmer-Arnold Co.

Ah! Ha!

You skidded and slipped during the last rain

Didn't U?

And you did not have Pennsylvania Vacuum Cup Tires

Did U?

You can get these in all sizes—Cord or Fabrics, at

Cosh. Vulc. Co.

"Where You and Service Meet"

612 Walnut St.

Phone 364 — "Service"

GUARD AGAINST AN EPIDEMIC

Enrich and Strengthen Your Blood Now With That Splendid Tonic, Gude's Pepto-Mangan

Keep your blood in good condition. The blood very often gets in bad shape, almost without your knowing it. How many times you feel tired and exhausted. You don't care about eating or going anywhere. Your work becomes an effort and you wake up in the morning more tired than when you went to bed.

When you feel like that, look to your blood. You can be pretty sure it is in a weakened condition.

Don't let yourself get run down. If you do not feel right, begin taking Gude's Pepto-Mangan and keep it up for awhile.

Gude's Pepto-Mangan is put up in both liquid and tablet form and is sold by druggists everywhere. The liquid and tablets have exactly the same medicinal value. Buy whichever you prefer. The name "Gude's Pepto-Mangan" is on the package. (Advertisement.)

Sailor Is Lauded For Heroism In Saving Pal

WASHINGTON, Feb. 8.—Chief Machinist's Mate Dewey Hobart Trivett, United States Navy, is the latest sailorman to be recommended by the Secretary of the Navy for a special reward for heroism in saving life.

Trivett sprang overboard from a launch he was commanding, while his ship, the Proteus, lay at anchor at Lisbon, Portugal, to rescue James H. Tarpley, another sailor, who had fallen overboard.

Tarpley seemed unable to swim, and a swift current complicated the danger.

Trivett's home is at Beech Creek, N. C.

Commission Will Probe Freight Rates

COLUMBUS, Feb. 7—The state utilities commission has fixed February 28 as the date for starting its investigation to determine whether existing freight rates on intra state shipments on coal are reasonable or not.

The commission's action is in response to a request made by Governor Davis. Hearing will be started by the commission February 15 relative to its investigation into prevailing agricultural freight rates.

Fire At Covington

COVINGTON Ky., Feb. 7—Crossed electric wires are believed to have caused the fire which last night completely destroyed the interior of the Parker building on east Pike st with a total estimated loss of $130,000.

The building was occupied by various tenants including a branch of the Covington post office, which lost many parcel post packages; Southern Paper Co., loss $25,000; R. T. Pearce, cotton goods manufacturers, $80,000 and $25,000 loss on building.

Cincinnati and Newport each sent one fire company to fight the flames.

$1 four in hand ties 75c at the Hack Lorenz Co.

NEVER WANTS ANYTHING ELSE

"I tried many different kinds of cough medicine," writes Mrs. E. K. Olson, 1917 Ohio Ave., Superior, Wis., "but I never want anything else than Foley Honey and Tar. I used it for all my children and also for my grandchild. It has always done fine work." Foley's is a pure, wholesome and absolutely safe remedy for the relief of colds, coughs, croup and whooping cough. Children like it and it checks sneezing and snuffling.

R. E. Lynch

CHIROPRACTOR

Hours 10 to 4 and 6 to 8 p. m.

Phones: 1553 Res 945

436½ Main St.

FRANCE HONORS AMERICAN WOMAN

Dr. Kate Brousseau.

Dr. Kate Brousseau, professor of psychology of Mills College, California, has been decorated by the French minister of war with the "Medaille Commemorative Francaise de la Grand Guerre." She aided a noted French surgeon in the examination of women called into war service.

BOWLING

Here is the schedule of bowling games on Pastime alleys this week:

Wednesday night: Moose vs Red Men.

Friday night: Beach vs Pottery.

Saturday night: Pastimes from Newark vs Coshocton Pastimes in tenpins.

High billard score for the past week was won by Frank Tidball with 21 points. Joe Harp and Mark Appleby shared honors in the high score for quintet. Each rolled 101 the past week. With a score of 250 pins, Lep. Hall won high tenpin score for the week on the Pastime alleys.

The Park View five-man team has a chicken feed coming next Monday night, February 13, on the Pastimes, loser in the series of games which ended Monday night at the Park View alleys. The feed will be held at Frank Fortune's Cottage Inn on Third-st. Monday's score.

PARK VIEWS

Bradshaw	50	69	63	182
Abbott	49	64	57	170
Richards	43	47	55	145
Slaughter	76	62	48	186
Fortune	61	62	100	223
Total				906

PASTIME

Gross	54	57	74	185
Ferber	60	54	55	169
Lorenz	56	88	55	199
Zug	46	46	75	167
Arnold	68	52	47	167
Total				887

Girls In "Knickers" Barred from Dances

ALBANY, Feb 8.—Girls wearing "knickers" have been barred from dances at Albany's most exclusive social organization, the Auronia Club.

This fact was gently but firmly impressed on a young woman who appeared in the dance hall attired in the "knickers".

It is said that so many of the young men wanted to dance with the girl in "knickers" that some married women complained to the club's president.

Crosses Continent For Job But Finds It Gone

SEATTLE, Feb. 8.—It took George Colin, seventeen-year old musician, seven weeks to walk and grab auto rides from New York to Seattle. Upon arrival here he learned that the job which had been offered him was filled. He wore out three pairs of shoes, he said, and two pairs of pants riding with tourists. George, who plays the piccolo, says he expects, eventually to land the job.

The Sandwich Appetizer.

The long established European custom of taking an appetizer before dinner, in the form of a wafer-like sandwich and a light beverage, has many points in its favor. The "sideboard," as it is called, can be most tastefully served on a daintily appointed tray. When a meal begins with a hot soup or a chilled fruit, the gathering for the "sideboard" is the most satisfactory way for the housewife to be sure that all the family are ready to take their places at the table. The sandwiches are made of very thin slices of buttered bread. Serve these with a glass of iced grape juice.

Birds Like Old Homes.

Birds have in common with man the "homing instinct," although of course in man the instinct is not so highly developed. Just how Mr. and Mrs. Bird on their return to the north from their winter in the south find their old nests each spring is not known. Their ability to locate the "old home" is simply a part of their homing instinct. Without charts or compasses to point the way the birds fly unerringly to their old haunts each spring.

CASCO KILLS COLDS

or your money back

Positively Contains no Aspirin

For Sale at all Drug Stores

30 Tablets 25c

GEORGE A. MULLIGAN

COMMERCIAL PRINTING

Multigraph Sales Letters

Phone 1607 "Sudden Service"

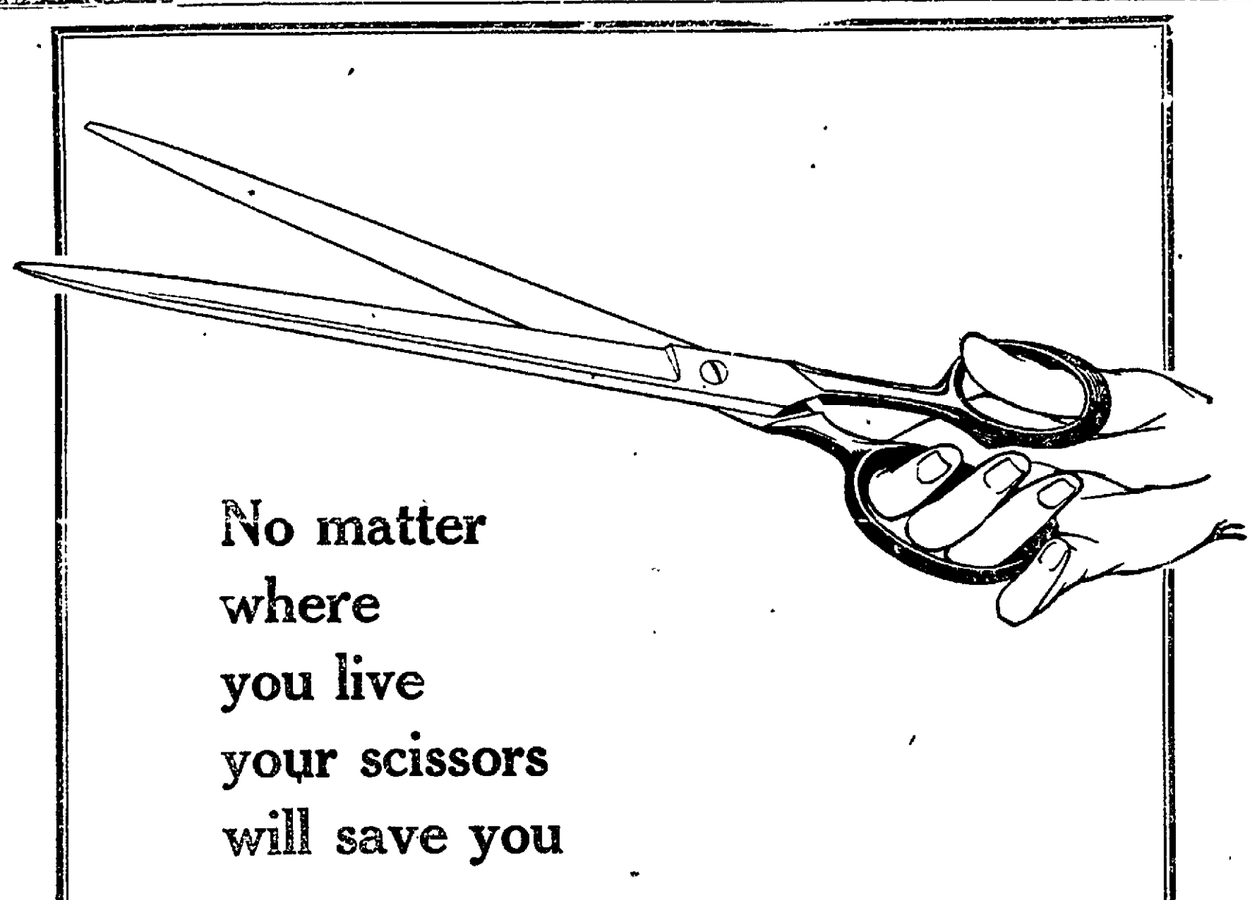

No matter where you live your scissors will save you

25c

on Friday

Watch this paper *wherever* you live—

—*any* city—*any* town—*any* rural route

City Cuts Police Force To Live Within Income

HAMILTON, O., Feb. 8.—This city, with more than 40,000 inhabitants, faces the proposition of conducting all the activities of the municipality with only a little more than $90,000. Last year $340,000 was spent. Under recent laws enacted by the State Legislature Ohio cities are required to live strictly within their income, and no deficits in operating expenses are allowed.

The police force, formerly numbering more than forty, has been reduced to twelve.

Garbage collection, which last year cost the city $36,000, has been abandoned entirely as a municipal enterprise and is now a matter of contract between the householder and the collector, who makes a weekly charge of fifteen cents per residence.

Poe's Perfection of Form.

Poe lacked deep convictions of any kind, profound human experience, genuineness, and wealth of nature. His art is correspondingly superficial and artificial. Nevertheless, his work is sure to live because of its perfection of form. He is a masterly technician—the first of the decadents—the forerunner of the practicers of art for art's sake.—Lewis Edwards Gates.

A Miss and a Mile.

"I came very near being the owner of a twin-six car today," said Gelatine Travers on his arrival home. "How near?" inquired Mrs. Travers without enthusiasm. "Well, my number was actually in the hat from which the winning number was drawn, and that's nearer than usual," replied her husband.—Kansas City Star

MONTHLY PAY FOR PASTOR

OBERLIN, Feb. 8.—A new system for paying a pastor is being given a tryout at Pittsfield, near here. The board of trustees of the Methodist church decided to place their pastor, Rev. Mr. Evans, on a monthly salary and pay him monthly, the same as other persons. He can quit or be fired, it is said, at the expiration of any month.

Two Hours Apart, But Crime Total Differs

NEW YORK, Feb. 8.—Because New York is full of crime and Philadelphia is quiet and peaceful it costs 210 per cent more to operate a baggage delivery truck here than it does in the Quaker City, according to Samuel W. F. Draper, president of the New York Transfer Company.

In New York, two hours distant from Philadelphia, every truck must have a chauffeur and a helper, while in Philadelphia "you can leave a wagon on the streets with some security."

Wedding Superstitions.

If she finds a spider on her wedding-dress, or passes a dog or cat on the way to the church, she may face wedded life with a light heart. The first to kneel at the altar, whether bride or bridegroom, will be the first to fall ill, and when leaving the church the bride should be careful to put her right foot foremost and on no account to allow anyone to speak to her husband before herself. To enter the church by one door and leave by another is an invitation to misfortune.

U. S. OBJECTS TO PERSIAN OIL "DIVVY"

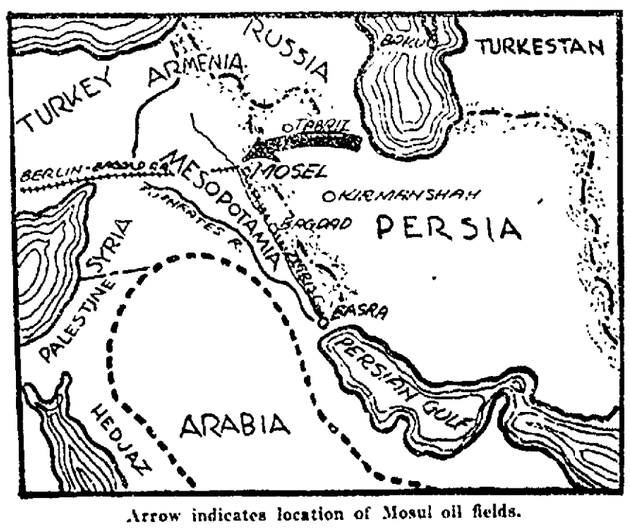

Arrow indicates location of Mosul oil fields.

The United States government is watching the division of oil spoils in Asia Minor, now being settled by British, French and Italian foreign offices. The U. S. has protested against the action of the Anglo-Persian oil company which is taking over former German oil properties in the Mosul oil fields. The French ceded their interests to the British in return for 25 per cent of the profits. This leaves America alone to combat English control of the rich wells.

6TH ST. THEATRE

FAMED REVUE TO BE HERE SOON

Marcus show of 1921 is double in size.

The Marcus Show will be the big attraction at the Sixth Street Theatre, Tuesday night, February 14.

In all, there are nearly one hundred persons concerned in the activities. Charlie Abot, long a favorite with the Marcus brand of extravaganzas, has been elevated to stardom. He and the celebrated Marcus Peaches continue among the foremost reasons for the popularity of this diversified entertainment.

The present edition is the most pretentious that A. B. Marcus has provided in over a decade as an entrepeneur of girlesque harlequinades. Over one hundred thousand dollars has been expended in comparisoning this attraction. There are more than a score of scenes ranging from an idylistic chicken farm to a replica of the New York Century Roof.

Reports have it that the music of the new show is of light opera calibre. Mr. Abot in addition to his presence as a fun-maker in chief is likewise responsible for the melodies. Jack Lait, of short story fame, concocted the book of lyrics. "California" is one of the musical hits of the production. It has already found its way to the phonographs and from its reception thus far its vogue seems to be a promise of country-wide popularity.

Flower Sermon.

Flower sermon had it orgin in St. Catherine Cree, England. On Whit Monday each of the congregation carried a bunch of flowers, and a larger bunch was laid on the pulpit cushion. The custom has spread, but it has somewhat changed. Now in many churches the flower sermon is preached on Sunday and the church is decorated with flowers, the members of the congregation also bring flowers with them to the service. The time of holding this service varies in different churches, but it is usually held in the spring or early summer when there is an abundance of garden flowers.

When Art Failed.

This is a true story of an adventure of two lady artists in Sunny Spain. They were walking and arrived at a little country inn, hot, dusty and thirsty. They couldn't talk Spanish, but wanted some milk badly, so one of them drew a most beautiful high-arty cow, while the other jingled same coins. The Spaniards looked and a boy was sent off post haste. In half an hour the boy returned, hot and triumphant—with two tickets for a bullfight.—From the London Town Topics.

"POPULAR FOR GENERATIONS"

PLANTEN'S C & C OR BLACK CAPSULES

A Preparation of COMPOUND COPAIBA and CUBEBS

—AT YOUR DRUGGIST—

ASK for BY NAME ONLY, avoid Substitutes

FOREIGN DEBT BONDS DISCARDED AS MEANS FOR BONUS PAYMENT

WASHINGTON, Feb. 8. — Confidence was expressed today in the highest administration circles that congress would not provide for the use of foreign debt bonds to raise money to pay a soldier bonus.

President Harding was represented as being in full accord with Secretary of the Treasury Mellon, who holds that it would be futile to depend on the use of the bonds for payment of the bonus until we are in possession of funds due us from foreign nations.

Health From Sand.

One of the best ways of recuperating jaded nerves is to walk barefooted over a long stretch of sand. The nerves of the feet are slightly irritated by the sand grains, and the blood, being thus stimulated, circulates more freely. Doctors say that, apart from the physical effects, the mental powers are greatly invigorated by the exercise.

Headaches from Slight Colds

Laxative BROMO QUININE Tablets relieve the Headache by curing the Cold. A tonic laxative and germ destroyer. The genuine bears the signature of E. W. Grove. (Be sure you get BROMO.) 30c.

KEMP'S BALSAM

"for that COUGH"

Special

Ball Bearing Roller Skates $2.50

Geo. Brushwood's CENTRAL HDW. CO.

Main & Sixth

"Service"

NEWSPAPER ARCHIVE®

Cinderella Tonight

"The House of Pictures Worth While"

A Catherine Curtis Production Presents

John Bowers And David Butler In

Ralph Connor's Great Famous Novel

"THE SKY PILOT"

As stirring to see as to read. Visualized with all its thrills and heart hits. We personally guarantee this attraction one of the best Western pictures we have ever thrown on the screen.

SOCIETY

Call Phone 205

Complimenting the sixteenth birthday anniversary of their daughter Miss Rowena, Mr. and Mrs. Henry Veigel very graciously entertained with a delightful surprise party at their home on Coshocton route 6 Saturday evening.

A program of music was enjoyed by the young folks, followed by games and contests. At a late hour a delicious oyster supper was served.

Included in the guest list were: Miss Veigel the guest of honor, the Misses: Lucile Workman, Gleana Markley, Mazie McCoy, Norma Larr, Mary Perkins, Hazel Dickey, Eleanor Markley, Melvia Perkins, Della Richcreek, Fanny Wright, Ruth McCoy, Irene Veigel, Twila Grace, and the Messrs. Everett Lowery, Guy Foster, Ralph Finnell, Russell McCoy, Gilbert Kirker, Burgess Grace, Louis McCoy, Virgil Slaughter, Oscar Besst, Byrl Dickerson, Harold Besst, Leland McCoy, Kenneth McCoy, Harold Marshall, Everett Wright, Otis Wright, Russell Miller, Ernest Hopp, Henry Dickerson, Mr. and Mrs. Clarence Norris, Mr. and Mrs. Ernest Veigel and son William, Mr. and Mrs. Fred Veigel and son Raymond Veigel.

Women's brown low heel oxfords, $6 values, now $3.90. CARTON'S.

Mrs. Alice Brannon and Henry Lapp, of Conesville, entertained at dinner in their home, Sunday, for the Pleasure of: Mr. and Mrs George Kaufman, Mr. and Mrs. J. T. Lapp, Mr. and Mrs. Charles Zimmer, Mr. and Mrs. Stagmire, Mr. and Mrs. Louis Roahrig, Miss Blanche Brannon, Miss Mary Catherine Stagmire, Bernon Brannon, William Zimmer, Floyd Stagmire and Walter Kaufman.

Richlieu for quality. Coshocton Gro.

Mrs. W. A. Edwards, 230 north Third-st, very graciously entertained the members of the Philathea class of the First Baptist church with a Valentine party, Tuesday evening.

In keeping with Valentine Day, hearts and various decorations were artistically used thruout the house.

The guests came dressed in gay children's costume for the occasion.

Following an unusually delightful social time, delicious refreshments were served by the hostess.

Those present were W. B. Miller, Mrs. E. Swigert, Mrs. Adam Rice, Mrs. Thomas Robson, Mrs. Ben Oder, Mrs. George McCoy, Mrs. William Grant, Mrs. Chelsea Wells, Mrs. James Smalley, Mrs. Garfield Larcomb, Mrs. Stella Latier, Mrs. Edna Clemens, Mrs. John Pecock, Mrs. Leonard Moses, Mrs. Prudence Darr, Mrs. Otto Bries, Mrs. B. C. Senter, Mrs. G. W. Hill, Mrs. Howard Parrish, Mrs. G. A. Weaver, Mrs. S. B. Smith, Mrs. E. R. McConnell, Mrs. Lulu Davis, Mrs. George Bolen, the Misses Clauda Bries, Ruth Grant, Jaunita Latier, Dorothy Miller, Dorothy Bries, Grace Wells and the hostess.

The Royal Neighbors will hold a bake sale Saturday, Feb. 11 at the Central Hardware Store.

Miss Kathryn Speckman, student at the Emerson School of Oratory, Boston, who has been spending the past couple of weeks visiting her parents, Mr. and Mrs. H. R. Speckman, 926 Cambridge-st, left Wednesday for Colgate University, Colgate, N. Y., to attend the Winter Carnival there.

From there Miss Speckman will return to Boston to resume her studies. She was accompanied as far as Columbus by her mother, who will spend a few days there visiting friends.

Women's cloth rubbers, first quality, all sizes, 95c. CARTON'S.

Mrs. Alex Dinsmore and daughter, Mrs. R. B. McClelland, of Olympia, Wash., and Mr. and Mrs. W. R. Lynde were entertained at dinner Tuesday evening in the home of Mr. and Mrs. W. G. Hay, 610 South Lawn-av.

Richlieu for quality. Coshocton Gro.

The ladies of the U. P. church at Fresno will entertain with a social and supper, Saturday evening, in the hall.

Mrs. John Williams, of Cadiz, is here for a several days visit with relatives and friends.

"Say It With Flowers," Keller's. Satisfaction guaranteed. tf

The Home Guards Missionary society of Grace M. E. church will meet Saturday afternoon at 2:30 o'clock with Miss Naomi Wilson, Locust-st.

C. H. Margruder, 710 South Lawn-av, spent Tuesday in Columbus on business.

One large lot Boys' school shoes, now $1.95, sizes 3 to 5½. CARTON'S.

Mrs. Harry Kerlin, 839 Main-st, returned home Tuesday from attending the Northeastern Conference of the Auxiliary Unit of the American Legio hold at Youngstown last Thursday to which she was sent as delegate from the local division.

Mrs. Charles Stone, president of the Coshocton Unit, also attended the convention.

Mrs. Kerlin spent several days with Mrs. Fred Baker and with her daughter, Miss Gene Kerlin, in Cleveland.

Richlieu for quality. Coshocton Gro.

Mr. and Mrs. F. M. Bender, of Warsaw, very delightfully entertained with an evening party at their home, Saturday.

Music and games furnished amusement thruout the evening and later a delicious lunch was served to the following guests: Mr. and Mrs. Ray Neldon, Mr. and Mrs. Lester Day, of Coshocton, Mr. and Mrs. S. W. Stairheim, Mr. and Mrs. S. W. Hamilton, Mrs. J. C. Bower, Miss Dorothy Bower, Miss Mary Stairheim, Miss Julia Palmer, Coshocton, Miss Grace Hamilton, Miss Lena Hamilton, Miss Florence Bender, Miss Ruth Stairheim, Fremont Neldon, Floyd Day and Mr. Klingler.

One large lot Women's low shoes, sizes 3½ to 7½ AAA to C, Louis heels; values up to $10, now $1.95. CARTON'S.

Miss Eva McNary, 654 Poplar-st will entertain T. H. Wheeler's Sunday School class of Grace M. E. church, Thursday evening, in her home.

The Royal Neighbors will hold a bake sale Saturday, Feb. 11 at the Central Hardware Store.

The Alice Finlay Standard Bearers society of the Grace M. E. church held their regular monthly meeting at the home of Miss Naomi Nichols, south Fourteenth-st, Tuesday evening.

Among those present were: Miss Alice Beall, Miss Mary Pigman, Miss Ruth Brier, Miss Hazel Hershman, Miss Ruth Walker, Miss Beulah Tish, Miss Elizabeth Wilhelm and the hostess.

The Loyal Daughters class of the Church of Christ will hold its February meeting, Thursday evening at 7 o'clock, with Mrs. Daye Nyhart, Third and Main-sts.

Each member is requested to bring thimble and needles.

Richlieu for quality. Coshocton Gro.

Mrs. William Green, 1602 Chestnut-st was hostess to District 2 of the First Baptist church, Monday evening in her home.

Following the business session, a social hour was enjoyed and dainty refreshments were served to the following members attending: Mrs. George Bolen Mrs. Garfield Larcomb, Mrs. Henry Seese, Mrs. Sophia Rodgers, Mrs. Otto Brice, Mrs. Leonard W. Moses, Mrs. Lyle West, Mrs. George Weaver, Mrs. James Smalley, Mrs. John Murray, Mrs. Smith and the hostess.

The March meeting will be held with Mrs. Scott Richards, North View-av.

Women's Felt Slippers, all kinds, $2 to $2.50 values; now $1.45. CARTON'S.

Frank Glover, of Pittsburgh, Pa., spent Tuesday in this city with relatives.

Richlieu for quality. Coshocton Gro.

The Good Samaritan class of the First Christian church met Tuesday evening at the home of Mrs. William Roberts, 664 Vine-st.

Mrs. John McCann, president of the class led the devotionals.

Plans were made for holding a covered-dish supper party, March 7, in the church parlors, when the members of the Glad Hand class are to be their guests.

Misses school shoes, sizes up to 2, now $1.95. CARTON'S.

Mr and Mrs. Floyd Adams, of Newark, have returned home after a few days visit with the former's parents, Mr. and Mrs. S. I. Adams, 307 McClain-av.

Miss Leota Hunter, 148 south Third-st, went to New Castle, Wednesday, to visit with her mother, Mrs. L. Hunter, during the remainder of the week.

Infants' soft soled shoes, regular $1 grade, now 65c. CARTON'S.

The regular meeting of the W. C. T. U. will be held at the home of Mrs. R. A. Parrish, 358 Hamilton-av, Thursday afternoon, at 2:30 o'clock.

An especially interesting program has been arranged and a large attendance is anticipated.

Tennis and gym shoes, all sizes, now 95c. CARTON'S.

The Loyal Woman's class of the Church of Christ will meet with Mrs. J. F. Dehnen, 652 Locust-st, Thursday evening, at 6:30 o'clock.

The marriage of Miss Mattie Mulford, daughter of Mrs. Jennie Norman, Pine-st, to Lester Groce, of Uhrichsville, took place Monday in Wheeling, West Va.

For the present they will make their home in Uhrichsville.

Men's Ball Band Arctics, cloth and rubber, all sizes, now $1.95. CARTON'S.

Mrs. Stewart J. Irwin, of Mansfield, arrived Wednesday for a few days stay with her husband at 307 south Third-st.

J. C. Reed, of Clarksburg, West Va., is the guest of his brother and sister-in-law, Mr. and Mrs. Harry Reed, 604 Chestnut-st.

Members of the Needleworkers Sewing club were pleasantly entertained Wednesday afternoon in the home of Mrs. Louis Haskins, 831 Main-st.

After enjoying the afternoon in needlework, a delicious luncheon was served by the hostess to the following ladies: Mrs. Frank Shank, Mrs. Charles Carpenter, Mrs. John Young, Mrs. Charles Milligan, Mrs. Burnett Moore, Mrs. Charles Dawson, Mrs. George Webb, Mrs Ira Hoagland, Mrs. Russell Raymer, Mrs. John Williams, of Cadiz, Mrs. Charles King, Mrs. Harold Hershman, and Mrs. Arthur Dawson.

Fred Owens returned to Columbus, Wednesday, to resume his studies at Ohio State University after visiting with his parents, Mr. and Mrs. John Owens, 654 Orange-st, between semesters.

Miss Louise Glover, of Los Angeles, Calif, who has been in the east on business for the past couple of weeks, is the guest of her niece, Mrs. Raymond Siegrist, Locust-st.

The Carey Missionary society of the First Presbyterian church will hold its annual business meeting and election of officers, Friday evening, at 6 o'clock, in the church.

A delicious supper will be served promptly at 6 o'clock, which precedes the following business and an unusually clever and novel program, under the direction of Mrs. O. G. Morse.

Each Carey is requested to bring her own dishes and either her husband or another guest.

Mrs. Viola Duggan, 212 west Main-st, entertained the Faithful Followers class of the Methodist Protestant church with an informal party at her home Tuesday evening.

A feature in the program of the evening's entertainment was a "Spring Style Show."

Dainty refreshments were served by the hostess to the 30 members attending.

The Westminster Guild society will hold a "cupboard dish" supper in the First Presbyterian church Saturday afternoon, at 4 o'clock.

The regular program will be given at this time and each member is urged to attend.

Victor Records Always Best Records.

New Prices—

75c & $1.25

Carl B. Meade

JEWELER

"What Meade Says Is So"

Chiropractic and Infants

How many many times when a baby falls out of a chair or off the bed do your hear some one say, O, well, a fall never hurts a baby—their bones are soft and they get right over it.

It is a positive fact in making Chiropractic analysis of the spine that many cases of chronic conditions have their beginning in infancy. Parents are seeing the advantage of having their children's spine examined. I have on file in my office care of an infant 5 months old having Hernia (rupture)—existed since birth—having all the symptoms, constant freeting, restless at night, vomiting and unable to sit up any length of time. If your baby is not sleeping normal—fussy and not growing, do not attribute all its troubles to that much-abused word "Colic." Have their spines examined and be convinced that they will have the right start in life

Call 1611 for Appointment.

A. B. PARRISH, Chiropractor.

X-Ray Laboratory Lady Attendant

DANCE

DANCE! K. P's and Friends Are Invited to Attend a Mixed Dance at K. P. Hall, Friday Evening, Feb. 10, 1922. A Good Time, Good Music and Refreshmnets.

Fidelity Drill Team.

SHOULD SIX FILMY UNDIES COST $780? MAN JURY DECIDES

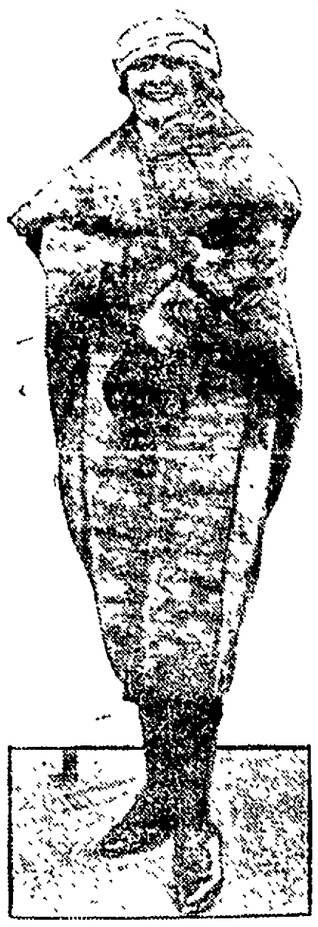

Mme. Juliette Nicole, who charged $780 for them.

NEW YORK, Feb 8. (Special) - Some years ago a brilliant talker, given to making epigrams remarked that.

"Nowadays people know the price of everything and the value of nothing."

But this was years before the plain, ordinary department store variety of United States juryman was called upon by his fatherland to say whether six suits of underwear might properly sell for $780, and a feather fan for $2,200.

Twelve good men and true leaned forward in the box of Justice Tierney's courtroom recently while filmy pink and white garments were lifted from fragrant, rustling tissue paper, and black paradise feathers of graceful and expensive appearacne set on a slim handle of inlaid tortoise, elegantly swayed in the stubby hand of short Mr. J. D. Wetmore, attorney.

Not a Woman to Say

Not one woman was on that jury, and any woman would have been pleased to compare her own $1.98's with the chiffon purchases of Mrs. Esther Small, defendant in a suit brot by Mme. Juliette Nicole, of Nicole de Paris.

Mrs. Small's unsettled account in the estimate of the importer was $9,980.

It befell the lot of William L. O'Connell to convince the jury that purchases made by Mme. Nicole in Paris for Mrs Small were rare bargains at the following marked-down prices:

Item 1—Six suits of silk underwear, $780.

Item 2—Six suits linen underwear, $780.

Item 3—Six pairs silk stockings, $180.

Item 4—Paradise feathers for fan, $1,480.

Item 5—Handle for fan, $720.

Mrs. Small had been in the habit of buying her hats from Madame Nicole, it would seem, and had a little balance of some thousand dollars, according to madame's recollection, at the time the little friction leading to the suit in question began.

It was not madame's business to deal in "fine lingerie," as she described it, or feather fans. But her good customer requested her to make these little purchases on one of her trips to Paris.

Price Shocked Her

Said Mr. Wetmore, counsel for Mrs. Small:

"When my client got the bill for those things she was absolutely shocked and horrified and hurried around to Mme. Nicole's apartment where there was a frenzied scene.

"They had been the best of friends, always lunching and teaing together. This bill brot the breaking point and my client and Mme Nicole settled for $2,000. We mean to show that this settlement was final and covered adequately expenditures of madame."

Mr. O'Connell felt differently about the $2,000, as tho it were merely paid on account, or something like that.

The judge appeared very anxious to get the whole affair off his shoulders and onto those of the jurymen, perhaps feeling that twelve sets of shoulders were better able to bear up under the burden of the two ounce pasteboard box filled with rarer treasure than even the "glowing dame of Zama's royal court" could boast of.

Y. W. C. A. NEWS

More than 50 people attended the first meeting of our open forum held last evening in the association rooms.

In our "Know Coshocton" program, Mr. C. E. Bryant, calendared to make the address at the first meeting used in an especially interesting and entertaining manner,, facts and legends about Early Coshocton. So many points of unusual value were brot out in this talk and everyone attending thoroly enjoyed the evening.

The meetings are to be held alternate Tuesday evenings, at 7:30 o'clock, in the association rooms. Please remember everybody is cordially invited to attend these meetings free of charge.

—o o—

The Many-Ha-Ha supper party planned for Thursday evening has been postponed for one week and will be held Thursday evening, February 16, at the rooms.

—o—o—

Suppression of Labor Facts Not Economy, Says Miss Olive Van Horn

The Eastern States Conference on Women in Industry was held on January 6th, in Sayre Hall of the Newark, Y. W. C. A. Among those who figured most prominently on the day's program, was Miss Olive Van Horn, Assistant Industrial Secretary of the National Board of the Young Women's Christian Association. She laid special emphasis on the future cooperation of women as a means toward securing the non-suppression of labor facts.

"There is nothing more important to those who would better the industrial conditions of the day, than ready access to channels of accurate and adequate information respecting those conditions," said Miss Van Horn. "We are constantly being confronted with startling facts about labor, yet we have no way of cheking up on them. All social progress is based upon a solid foundation of real fact. Women must use their franchise to secure that basis."

Miss Van Horn's home town is Wilkes Barre, Pa.

DISTRICT GOVERNOR

(Continued from Page One)

composed of 15 pieces entertained the Rotarians and their guests.

The invocation was given by Rev. W. B. Winters, pastor of Grace M. E. church. Following the invocation dinner was served.

Two entertaining solo numbers were sung by Frank Jones. He was accompanied by Harold Stevenson at the piano.

Shortly after Mr. Jones' last number C. H. Howell, superintendent of the Ohio Service Co, called attention to the wireless apparatus in the east side of the hotel. The apparatus had been installed atop a six foot platform.

Mr Howell had announced at the beginning of the evening's program that a scientist in Phila., Pa would deliver an address at the convention of the American Society for Electrical Development and would be heard by the Rotarians by wireless telephone, using the Amphion Amplifier.

At 7:15 the speaker began his address. He talked about two minutes, when, according to Mr. Howell, a "fuse was blown," abruptly ending the speaker's address over the wireless. For a moment, Mr Howell had the audience believing it was a real wireless apparatus with the speaker talking from a distant point The curtain behind which the speaker was concealed, was removed at this junction and Mr. Howell introduced J. P. Rawson, who is connected with the Ohio Service Company of this city.

A reading entitled, "The Hazing of Vailant," by Mrs. Robert Todd followed the wireless hoax. She was encored with enthusiasm.

Accompanied by the orchestra, Kenneth Zollars of Warsaw, aged 9 years, sang beautifully, "Peggy O'Neil." He was roundly encored. The Rotary Male Quartet composed of Frank Jones, Wilber Davis, Clarence Linsenmayer and Dr. W. B Winters, entertained with the popular number, "Crooning."

Following the quartet number, District Governor Robert Patterson gave his address.

The district Rotarian convention will be held in Dayton, O., on March 23 and 24. The delegates to the convention from Coshocton are Fred Cantwell and Edward Crawford. The alternates are Harry Hunt and Frank Jones.

CADIZ, Feb. 8—Miss Emma Ellison is expected to be a candidate for treasurer of Harrison county next fall. If she runs, it will be the first time in the history of Harrison county that a woman has sought a county office.

AFTER EVERY MEAL

WRIGLEY'S P-K

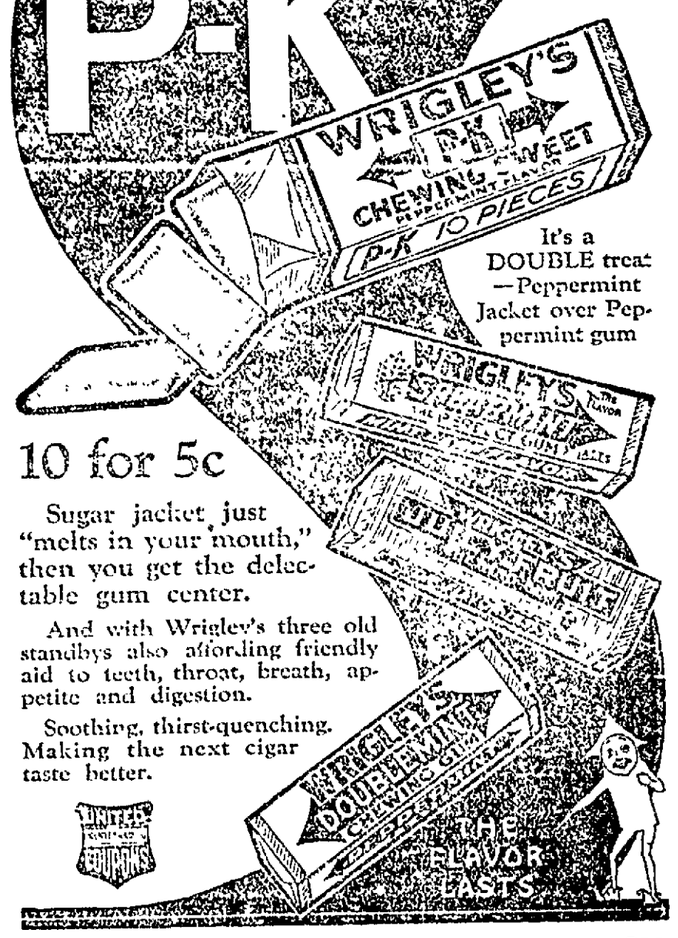

It's a DOUBLE treat —Peppermint Jacket over Peppermint gum

10 for 5c

Sugar jacket just "melts in your mouth," then you get the delectable gum center.

And with Wrigley's three old standbys also affording friendly aid to teeth, throat, breath, appetite and digestion.

Soothing, thirst-quenching. Making the next cigar taste better.

C30

AFTER EVERY MEAL

LITERARY PROGRAM AND ENTERTAINMENT, DAUGHERTY SCHOOL

The Daugherty school in Adams-tp will give the following program on Saturday evening, February 11.

Song, "America."
Recitation, Hubert Baab.
Recitation, Arlin Baab.
Dialog, "Milton's Secret."
Recitation, Harry Stahl.
Dialog, "Jack Frost and Tom Ruddy."
Recitation, Dorothy King.
Recitation, Harvey Baab.
Recitation, Leona Baab.
Dialog, "Aunt Lucindy Stays."
Recitation, Mary Stahl.
Play, "A Visit to the Oil Regions"
Song, "The Woodpecker."
"Great February Birthdays," O. S. Regula.
Play, "The Dispelling of Big Jim."
Recitation, Emma Huffman.
Tableau.
Song.
Recitation, Helen Stahl.
Play, "When Women Have Their Rights"
Song, "Sleep Little Birdling."
Monolog, Ruth Corbett.
Play, "Married by the New Justice of the Peace"
Reading, "The Society Paper"
Closing song.

A candy social and cake walk will follow the program.

ELYRIA, Feb. 8—Oscar Dunn, former councilman and county commissioner, has announced he candidates for the Republican nomination for state representative

Alaska's Fine Scenes.

With the exception of a few areas in the Cook Inlet region, the topography of Chugach forest in Alaska is exceedingly rugged, the mountains often rising abruptly from the sea. On Resurrection bay the towering peaks seem to reach into heaven. The timber line is usually at an elevation of about 2,000 feet; above this rise barren, glaciated peaks ranging from 3,000 to 8,000 feet in elevation.

BELLAIRE, Feb. 8—Matthew Foster, 27, despondent because he was losing his sight, due to an injury sustained in a mine, committed suicide by shooting. His mother heard him fall and rushed to his room where she found him dying.

QUICK SERVICE!

That's Our Watch Repair Department

C. M. HAY

"Your Jeweler"

PASTIME Tonight

Mack Sennett presents "A Small Town Idol"

ADMISSION ..... 10c & 25c

NEWSPAPERARCHIVE®

THE COSHOCTON TRIBUNE and TIMES-AGE

Entered as second class matter at the postoffice at Coshocton, Ohio. Published each evening and Sunday morning by The Tribune Company.

RATES OF SUBSCRIPTION

In City, By Carrier
Per Week .... $ .15
Per Year 7.00

By Mail
One Week .... .15
Four Weeks .... .50
Nine Weeks 1.00
Six Months 2.50
One Year 4.50

ROBERT E. WARD
Foreign Advertising Manager
Eastern Office: Brunswick Bldg., 225 Fifth Ave., New York.
Western Office: Mallers Bldg., 5 S. Wabash Ave, Chicago.

Member Audit Bureau of Circulation
Select List of Ohio Daily Papers
Ohio Associated Dailies

Cards of Thanks and Obituaries 1c per word and 10c for head, cash in advance

FULL I. N. S. DAILY PRESS REPORT

Articles for Peoples Forum Limited to 300 Words

Pius XI

THE head of the Roman Catholic Church bears upon his shoulders a tremenduos responsibility. Even with the latter-day restriction of temporal power he can so powerfully affect the relationships between countries, and the welfare of so large a part of the world's population comes within his care, that non-Catholics can in all earnestness join the members of the faith in wishing Pius XI. success in his great task.

The man who was Cardinal Achille Ratti, archbishop of Milan, was not widely known in America. He had worn the red hat only about eight months, having been made a cardinal after fine achievements in Poland as papal nuncio. He is sixty-four years old, was for many years librarian of the Ambrosian library and archives at Milan, and served also as librarian at the Vatican. From the latter post he was sent to Poland as archbishop, where he met the difficult situation created for the church by anti-Catholic propaganda, emanating from Russia, and maintained cordial relations with the new Polish republic. As archbishop of Milan he has presided over a turbulent archdiocese, that great industrial city being a centre of revolutionary activity in Italy.

We are told that Pius XI. has "liberal tendencies." What this means exactly the world will have an opportunity to know better as time passes. If the "liberal tendencies" exist no man in the world has a better opportunity to exercise them than the one who, with pictursque mediaeval ceremonies, has become the two hundred and sixty-first Pope to sit in the chair of St. Peter.

The Old And New Epochs

THAT America entered a transitional period following the Spanish-American war and at the beginning of the present century is generally admitted. Just how radical that change was will be better appreciated fifty years from now than it is by us who are still undergoing the process of change.

A writer in the current issue of an English magazine gives his views as to what the change has been and how it has been effected. Whether his views are correct, they are at least interesting and indicate how Europe is watching every move, industrially, financially and politically, we make. Among his observations are the following:

"The process by which the United States has passed from a period of provincial isolation to that of a world power in competition with other imperialist powers is yet to be traced, but its outlines are apparent. The epoch of nation-building may be said to have ended with the dawn of the twentieth century. By the third quarter of the nineteenth century an archaic ruling class in the South had been swept into oblivion. The last quarter of the century witnessed an enormous expansion of industry and the rise of the great empires of capital.

"The Spanish-American war gave our nascent imperialists a foretaste of the fruits of foreign advanture and conquest. There was a temporary recoil from the acquisition of the Spanish booty, followed by the industrial oligarchs calling in the great banks to organize, consolidate, and finance the great corporations and mergers. This perfection of the industrial mechanism occupied much of the attention of the industrial rulers and their financial partners.

"When the world war burst upon the world all the conditions for a spurt in imperialist ambitions were present. Surplus capital was heaping up in enormous sums which required investment overseas. The United States was already in possession of Hawaii, Porto Rico, the Canal Zone and the Philippines. Cuba, Nicaragua and Panama were practically protectorates. During the war financial imperialism brot American "Kultur" to Haiti and San Domingo. In the meantime the United States watched with eager opportunity to seize Mexico, but the danger of being drawn into the world war kept American imperialism busy preparing for the day when it would plunge into the bloody pool of Europe.

"An aggressive imperialism is impossible without the military "virtues," and the entrance of the United States into the war provided an opportunity to cultivate them. It was no accident that the National Security League and the American Defense Society appeared at the time they did. Such organizations are logical offshoots of an important era. They were quick to see the opportunity which the war mania provided to glorify militarism and the imperial pieties. The militarist state, with its ritual of unquestioning obedience enforced by terrorism against dissent, became the ideal of the imperialists and their propaganda organizations. All the gewgaws of a strutting militarist clique in the old Germany were imported, dressed in American garb, and then presented as "100 per cent Americanism."

"Now the old provincial isolation is gone and its going has been followed by a sense of power and prestige, accompanied with the rule of the mailed fist in Haiti and San Domingo. Costa Rica is ordered like a child to do what it does not want to do and is forced to do it. Mexico is refused recognition and is told what kind of a constitution she will be permitted to have. Notes go to London protesting against the allotment of oil deposits in Mesopotamia. Protests are sent to Holland about the oil of the Netherlands East Indies. Approval is given the great banks to join the international consortium for China with the understanding that the United States will serve as a policeman to collect on this account if necessary. It assumes with other imperialist powers a "moral trusteeship" over Russia. It joins with them in fixing China's tariff and estabiishing an international commmittee to pass upon the rival claims of bankers and capitalists in China.

"The United States is one of the last of the big powers to accept an invitation to the international thieves' supper. Henceforth diplomacy, concessions, financial control and military rule over weaker peoples are to play a leading role at Washington. The old republic of parochial isolation has become the imperial empire of exporting capital and financial penetration protected by military and naval power. This, in rough outline, is what has happened. The old era is dead. The new one carries with it the fate of many millions at home and abroad, with a class in the saddle riding to a fall as certain as that won by the imperialists of the era of Hohenzollern "glory."

New York Day-By-Day

By O. O. McINTYRE

NEW YORK, Feb. 8—The yap wag[illegible] It has its daily newspaper the Negroes now make the Black Belt of Har[illegible] [illegible] World, edited by a man who is pres[illegible] [illegible] a feature of sight seeing tours [illegible] of a [illegible] and a chain This mile square strip is given over of laundries [illegible] a negro. The [illegible] to fifty thousand colored folk whose Black Belt is not a shamble[illegible] with ancestors trod the veldt and jungle tumble down [illegible] of the levee. Here they live in apartment h[illegible] The apartment house and stores are splendor with shops, theatres and [illegible] churches of their own [illegible] [illegible] structur[illegible]

The [illegible] One [illegible] to that [illegible]

[illegible]

HOOD'S

Sarsaparilla—the Blood Medicine
Strength-Maker and Appetite-Giver

mobiles and roadsters that line the curbs. On one corner is a private hospital whose chief surgeon is called into many consultations at down town hospitals. Sunday afternoon there is a continuous dress parade.

Negroes in frock and cutaway coats of the latest mode, spatted and boutonniered and carrying canes—some even wearing monocles—promenade with the dusky belles arustle with fine silk and furs. There is a midnight supper club conducted by a Creole who is featured in vaudeville.

It opens at 11:30, after the negro theatres are losed, and only those in evening dress are admitted. There is [illegible] Everybody is on the move. One electric sign reads: "Ethopia Valet Service." There are two florist shops on one block. "Never no trouble up here" said the corner cop.

The gayest newspaperwoman of my acquaintance is one who is doomed by materia medica to an early death with a lingering malady. Her assignments take her into the haunts of pleasure where she is always the life of the party—pretty, vivacious and sparkling with repartee. "How foolish to be afraid of death" she told me recently. "It seems to me as if it will be like the gentle opening of a door where one passes into a more comfortable haven."

The most fastidious of New York producers does not countenance his stars being seen overmuch in public or mingling with the herd in hotels and cafes. For those whom he favors such strict rules are laid down that their lives do become set apart, consecrated to that uncertain deity known as art. In this there is a thrill for the ordinary layman because for his part he prefers to hold the illusion—to keep the stage a shadowland of mystery and its inhabitants almost mythological beings about whom his imagination can run riot. The whole effect of the scheme is for publicity for this producer gets publicity out of everything—even his reversibile collars. Yet it has proved a beneficial restraint for many of his young stars catapaulted into sudden fame and unable to withstand the razzle dazzle. Just now New York is witnessing the descent of the star in a most successful musical play. Drink is the cause. Any day a new name may go up in lights where her's once flashed.

$1.25 outing flannel night shirts 98c at the Hack Lorenz Co.

THE JOLLIER

We cannot tell a lie. Washington's birthday comes on the 2-22-22.

Crop forecast: Farmers will raise cain.

The most mushy part of snow is the poetry it starts.

Is it a bonus or bogus bill?

The hand that rocks the cradle doesn't roll the cigaret

Women who asks divorce because hubby fed her on peanuts doesn't want to be a monkey any longer.

Our most popular winter resort is the kitchen stove.

All are not flappers who flap.

The sun may never set on the British flag, but India does.

The best way to go to sleep is to try to stay awake.

If it takes five years for Japan to get out of Shantung she must be getting something besides herself out.

There's no excuse for a poor bachelor.

Don't ask how far to a garage when the car stalls—it's five miles.

The earthquakes may have been the world getting flat to please Voliva.

No news is good news when it is about the income tax.

"U. S. Oil Men in Mexican Plot"—headline. Next stop is normaley.

Fine motto: Die living.

Value Giving Event on Footwear at CARTON'S.

WALT MASON

RESPECTING THE LAW

The law decreed in olden times that witches should be burned; the courts abhorred their mystic crimes, and all their pleading spurned. My grandsire thot they oagut to ditch all statutes of the land; he thot the burning of a witch was not a sport refined. "But while such laws are in the book," my grandsire used to sigh, "around us daily we must look, for witches we may fry." Was there a beldame anywhere, who owned a cat or snake, my grandsire traced her to her lair, and tied her to a stake. He said, "The law must be obeyed while men for justice seek, and tho I hate to burn a jade, I burn one every week. I doubt if witches really work much evil and distress, altho they're roasted by the kirk, and by the law and press. But it is not for me to say what laws are right and wrong; I've built a roaring fire today, so witches, come along." The law he doubted was repealed long [illegible] fierce and vain; old women now may go afield, with black cats in their train. And if some acrobatic [illegible] on a broomstick ride, the [illegible] game, and [illegible] to her [illegible] pride. The law [illegible] will from the volume fade; but while it is the na[illegible] let's see that it's obeyed.

ABE MARTIN

Lafe Bud has jist returned from a business trip an' reports that ther's still a lot o' general delivery clerks that hain't been humanized. George Wharton Pepper, th' new Pennsylvania senator, wus an expert hammer thrower in his college days—an' durin' th' last campaign.

Value Giving Event on Footwear at CARTON'S.

Stories of Great Scouts

By Elmo Scott Watson

©, Western Newspaper Union.

NED BUNTLINE, SCOUT WHO WAS WRITER OF PLAYS

Some of the old scouts turned their hands to queer trades when the Indian fighting days were over. Buffalo Bill was the owner of a Wild West show, Edgar S. Paxson became a painter, and Capt. Jack Crawford was a poet. It was left for Ed Buntline to add another to the list of unusual things for a scout to do. He became the writer of dime novels and the producer of melodramas equally exciting.

Judson was his real name, and Edward Zane Carroll Judson was the full title with which his parents burdened him on the day of his birth in Philadelphia in 1822. He became one of the boys who ran away to sea and when he was only thirteen he rescued the crew of a boat that had been run down by a ferry steamer in New York harbor. Soon afterwards he became a midshipman in the United States navy.

Then the West called him and Judson answered the call. During the Civil war he was chief of scouts among the Indians on the western frontier, and after that he wandered all over the great plains as hunter and trader. He made the acquaintance of Buffalo Bill, Wild Bill and Texas Jack, and began writing his thrilling tales, part fact and part fiction, about their lives. Ned Buntline was the pen name he used in his writing, and as Ned Buntline he became famous.

Buntline believed that eastern audiences would be interested in plays based on life in the Far West and in 1872 he persuaded Buffalo Bill and Texas Jack to come East and take part in one of his melodramas. They arrived in Chicago one Wednesday and found that Buntline was planning to open the show the next Monday. He had rented the largest theater in the city, but none of the other actors had been engaged to appear with the two scouts. In fact, the play had not yet been written!

With characteristic energy Buntline set to work and in four hours he had written a play called "The Scouts of the Plains."

Buntline's dime novels were equally popular, and, in spite of the disapproval of their parents, the boys of the eighties and the nineties eagerly read the hair-raising adventures of "Red Ralph, the Ranger" and "Dead-Eye Dick." Buntline never won renown as a scout himself, but he helped spread the fame of others, until in 1886 he followed the trail of many of the "redskins" who "bit the dust" when one of his hero's "trusty rifles rang out."

$1 knit toques 49c at the Hack Lorenz Co.

TEN YEARS AGO TODAY

From The Tribune Files

It is expected that over 100 horses will be offered at the big sale to be held at the Fair grounds by the Coshocton Horse & Mule Co., Friday.

Born to Mr. and Mrs. Benjamin Parks last night at their home on east Chestnut-st a nine pound baby boy.

Mrs. Hugh Gamble has been chosen as the new caterer for the Country club to succeed Mrs. John Maple.

Because of the slack season which falls every year at this time the night shift operators employed at the Vail Company plant have been laid off.

Edward Buker, 53, is lying in a critical condition at his home on Wilson-av suffering from what is thot to be a bursted blood vessel at the base of the brain.

J. J. Gamertsfelder was named president of the Tiverton Farmers' Institute for 1912, at the meeting held yesterday.

Neah Heft, 36, of the Warsaw vicinity passed away at his home Tuesday night after several weeks illness following an epileptic attack.

Isaiah Chaney, 24, formerly of Plainfield died at the home of his brother Thomas in Akron yesterday.

Men's and Boys' Slip Over Sweaters Half Price at the Hack Lorenz Co.

LOWERED FOOTWEAR PRICES FOR QUICK CLEARANCE

—Not only will these prices prove attractive but you will find the offerings of new style only—Shoes and Oxfords of the present season.

Reduced Rubber Prices
Men's 4-Buckle Good. Rich Arctics . 3.95
Men's 1-Buckle Good Rich Arctics . 1.95
Boys' Arctics .. 1.75
Youths' Arctics . 1.45
Misses' Arctics . 1.45
Childs' Arctics . 1.25
Men's Felt Boots 3.45
Women's Alaska Rubbers 49c
—Women's 1.25 Rubbers for high heels. All sizes—
49c

WOMEN'S OXFORDS
Black or Brown Kid leather. Made with Military heels. Medium toe shape. Sizes 2½ to 8—
4.45

WOMEN'S SHOES
Heavy solid leather Bluchers for farm wear. Sizes 4 to 8—
2.95

WOMEN'S OXFORDS
Brown or Tan Calf with Ball Straps or Wing Tips. Military heels. 8.00 grade—
4.95

WOMEN'S SHOES
Dress Shoes in Black Kid or Brown side leather. Military heel. All sizes—
3.95

WOMEN'S OXFORDS
"Kelly" Brown Calf Oxfords with Low Rubber heel. $10.00 grade. Sizes 3 to 7—
5.95

WOMEN'S SHOES
10.00 Brown Calf Lace Boots with Cuban heel. Sizes 3 to 7½—
4.95

2.45 Black Kid and Black Calf Lace Shoes for Misses and Children. All solid leather. Neat toe. Sizes 8½ to 2. Regularly 3.50 and 4.00. **2.45**

CANTWELL'S
SHOES-HOSIERY
FOOT SERVICE

PEOPLE'S FORUM

REVALUATION OF FARM LANDS

Editor the Tribune:

The County Auditor and County Commissioners by looking over the situation with a desire to prevent any further increase of taxes which in the circumstances are heavy enough already could have seen where they could have been made amply sufficient for the next year at least by cutting out unnecessary outlay.

When the present valuation of land for tax purposes was made land values were at their peak and farm products also. When the present scale of county official salaries or pay, was established the high cost of living was at its highest peak and there was considerable noise made about the inadequate pay our public servants were getting.

Since the war, land values have shrunk considerably and farm products have declined a great deal more, but farmers' expenses have kept as high in proportion as his properties have declined in value. But official salaries are right on the crest of the wave of high prices yet and official recklessness has not declined a particle. In view of all the circumstances would it not be more advisable for the Auditor and County Commissioners to call a conference to consider whether they should do more work for the salaries they are getting or draw less money for the work they are doing?

When they were around among the people nearly two years ago hunting up the voters and giving them all the glad hand and kissing the babies there was not a hint that the offices they were seeking were not paying enough or that the work was so arduous that they could not get along without a large amount of additional help. As they have found it so to their minds, we suggest that the county has lots of competent men and women who would be glad to fill the offices and do the work at a lower salary and less additional help at county expense.

D. S. SINDEN.

Value Giving Event on Footwear at CARTON'S.

UNION DUES ARE EXEMPT FROM TAX

WASHINGTON, Feb. 8.—By a decision of the bureau of internal revenue, trade union assessments and ordinary dues may be deducted from gross income in computing income tax. The decision includes also strike assessments, but specifically excludes dues which are apportioned to the payment of death benefits or pensioners. The ruling is in line with others pertaining to physicians, who are permitted to deduct from gross income dues to medical societies, expenses in attendance at medical conventions for the benefit of the professional man in earning his livelihood, and subscriptions to medical publications.

Unionists who make these deductions should make explanations of the same in the appropriate place on the income tax form, and be explicit in citing as authority the ruling of the internal revenue bureau known as office decision No. 450, of 1921.

STATE SECRETARY

(Continued from Page One)

salary into the fund each year. This money is placed in a savings department, each teacher's deposits being kept on a seperate sheet. Four per cent interest is paid on the money. At any time, if a teacher wishes to quit or is discharged, the full amount of the money he has put into the fund plus the interest can be drawn out.

The state pays a normal tax of 2.8 per cent of all the salaries paid and a deficiency tax of 2.77 per cent.

From the normal contribution, the teacher's savings is doubled at the time of retirement and an annuity is paid from the total sum.

From the 2.77 per cent deficiency contribution, the pension of teachers who have served a number of years before the retirement system was put into effect, is paid.

Kershner explained that the deficiency fund would accumulate until an amount sufficient to care for the older teachers was on hand, and then would cease.

After teaching for 10 years, a teacher is eligible to a disability pension. This is paid when a teacher becomes unable to teach school from some physicial disability. The teacher may be employed at some other work and receive the pension, provided he is found incapacitated for school teaching. When he is again in a state of health to permit his teaching school he must either resume that duty or lose the pension.

A retirement fund is paid a teacher that has taught past the age of 60 or for 36 years.

The money paid into the system by the teachers is now invested in school bonds, Mr. Kershner said. Some of the bonds pay 6 per cent interest, while the teachers receive only four per cent.

Mr. Kershner said the surplus interest was deposited in a guarantee fund. He said that if the bond history repeated itself now, investors would soon have to be satisfied with three and one-half per cent bonds.

When that time comes, he suggested that the surplus interest received on the teachers bonds now may be applied to the interest on the savings to stabilize it at the four per cent mark.

The reported charges made against the school teachers' retirement law by the men opposing it in this county were based upon the old city pension system, Kershner said. That system has never been in effect here.

He expressed the opinion that it is no more than fair for the state to make up the deficiency brot about by crediting the old teachers with prior service, because of the difference in salaries paid the old teachers when they started and the teachers starting now.

Kershner also scouted the idea that attorneys representing railroads running thru the county were interested in balking the teachers' retirement system. He referred to the pension system kept up by the railroads for the benefit of their employes, saying that it was unlikely that they should concern themselves with a system that was partly maintained by employes.

The fact alone that a teacher's value does not end with his services, but is manifested forever afterward, is enough to place him in a position deserving of a pension, Kershner said.

The greater part of his talk was to the teachers explaining the workings of the system, and how important it was to comply with all its regulations. He seemed little concerned with the activities against the system in this county.

BOOSTER CHORUS IS MADE PART OF THE REVIVAL MEETINGS

The subject of Evangelist Williams Tuesday night, at the United Brethren church was: "Playing the Fool's Part in the Drama of Life," his text was from Gen. 3:9, "Where art thou?"

"The Bible," declared the speaker, "is full of questions. This is one of them. Adam had sinned and then tried to hide from God among the trees of the garden. And for one to try to hide from God is to play the fool's part in the drama of life. God's eyes are like x-rays. The day and the night are both alike to Him, declared the Psalmist. The sin of the present day is that of shoving God off of the earth. Placing Him away off somewhere above the stars. But God is right here and never more near than now by His Holy Spirit. There must be a revival of the God consciousness, then we will have a general revival of religion.

The evangelist exorted his hearers to come from their hiding and face God and give Him a fair answer to His question.

The "Boosters Chorus" made its appearance last night and delighted the audience with its songs and "yell." An inspiring song service preceded the sermon, conducted by Mrs. Williams. The pastor announced eight prayer meetings for 9:30 o'clock Wednesday morning in the homes of the members, as follows: D. W. Bassett, Oak-av; Mrs. David Snider, 240 north 15th-st; W. H. Ross, 922 Mainst; Mrs. Chas. Young, 918 Pine-st; E. W. Firman, 223 south 15th-st; W. M. Davis, 629 John-st. These meetings are to be informal and twenty minutes in length.

Tonight will be "parents' night" and the evangelist will speak on "That Which is Better than God."

NEWSPAPERARCHIVE® NEWSPAPERARCHIVE®

6th-St. Theatre
Tomorrow, Friday and Saturday
Nights 6:30 Con. Mat. Sat. 1.30.

SCHOOL-DAYS

With WESLEY BARRY

A musical "School Day" Prologue
With Boys and Girls Galore!
DON'T MISS IT

Dr. C. C. Weist Will Make His 276th Visit to Coshocton Park Hotel, Monday, Feb. 13, 12:00 noon to 8:00 p. m. One Day Only

C. C. WEIST, M. D.

Dr. Weist's home office is 312 East 18th Avenue, Columbus, O.

If your disease is chronic, consult Dr. Weist. Special attention is given to diseases of the head, nose, throat, stomach, liver, bowels, as indigestion, dyspepsia, biliousness, constipation, diarrhoea, blood, heart, skin, rheumatism, eczema, pimples, scrofula, bad blood, nerves, spine neuralgia, nervous exhaustion, despondency.

Diseases peculiar to women. My home treatment for women can be used at home without delay from work, for such troubles that thousands of women are sufferers.

Diseases of men. Dr. Weist wants to have a talk with every man that is suffering with a nervous breakdown, discouraged, or disease of a private nature. Why not consult Dr. Weist? He has made regular monthly visits to this community for years.

MURDER UNVEILS MYSTERIOUS PAST OF MOVIE LEADER

William Desmond Taylor.

While the hunt goes on for the slayer of William Desmond Taylor, noted movie director, intimate details of his life, which had been shrouded in mystery for years, are being brot to light. Known in the Pacific coast as a "bachelor," it was learned soon that he had been married and divorced and had a grown daughter. He had been a gold seeker in the Klondike, soldier of fortune and in the British army, before entering the movies first as an actor and then a sa director.

ONE DESIGNER'S IDEA OF HOW TO USE TWO COLORS

Two colors in a frock are always effective when properly combined, but it is not often that the home needlewoman can combine two shades without giving away the fact that she is an amateur. This frock, designed for one of the large dress manufacturers, is gray and navy Canton crepe made in the coat dress style.

JERSEY (ROASTED) Rolled Oats

For tiny tots and grown-ups too.

Learn the JERSEY Difference!

MOVIE DIRECTOR'S DUAL LIFE IS REVEALED BY MYSTERIOUS SLAYING WHICH BAFFLES POLICE

—"He Who Lives More Lives Than One, More Deaths Than One Must Die."—Oscar Wilde.

WILLIAM CUNNINGHAM DEANE-TANNER

Born in Dublin, Ireland. Before he reaches age of thirty is an actor, scene painter, cowboy and world traveler.

In late 90's arrives in New York. Plays interest in "Little" shop, dealing in art objects and antiques.

Known to intimates by nickname of "Pete," is "gentlemanly" drinker and loose spender.

1901—Marries beautiful young actress, Ethel May Harrison of "Florodora" company. (She now is wife of Edward L. C. Robins, owner of Delmonico's.)

Ideally happy in married life. Spends summer seasons at Murray Hill, N. J., near Summit.

1903 Daughter is born. She now is nineteen and is known as Ethel Daisy Deane-Tanner.

Moves to Larchmont and joins Larchmont Yacht club.

1908—Becomes nervous, walks streets at 2 and 3 o'clock in the morning.

October 23, 1908, vanishes, leaving no trace.

WILLIAM DESMOND TAYLOR

In 1909, with unexplained past, appears as time clerk on railroad being built thru Canada to Prince Rupert on the Pacific coast.

Makes two trips to Klondike, earning considerable money in various ways.

Returns to Prince Rupert and subsequently works in office of a mining company.

1910—Appears for first time in Los Angeles and obtains employment as actor with movie company.

1911—Out of employment, returns to Prince Rupert to work for railroad company.

1912—Plays with theatrical stock companies in Seattle and Tacoma.

1913—Returns to Los Angeles and becomes connected with moving picture concerns.

1915—Joins British Fusileers and becomes captain of the British reserve corps.

At close of war goes back to Los Angeles. Is film director for Famous Players-Lasky Corporation when slain on February 1, 1922.

ALCOHOL DEALERS GET INSTRUCTIONS

Must Label Product—Fight Starts Against Users Of "Bootleg" Alcohol

Local druggists, garages, hardware stores and paint shops dealing in denatured alcohol must advertise their product as "denatured alcohol" or "completely denatured alcohol," according to word received from the internal revenue department in Washington.

Circulars containing this ruling will be distributed to dealers in denatured alcohol over the state.

The state association first called the attention of the internal revenue department to violations of the law regarding advertising of denatured alcohol. It was stated at the association conference last month that because of the great fuel value of alcohol, the cases against the violators would not be pushed. The association decided merely to ask the internal revenue department for a ruling.

Fight Runners

With the withdrawal of whiskey thru legitimate channels almost stopped and with steps taken to reduce to a minimum the "running" of whiskey by truck and train, prohibition authorities of the state now are concentrating their efforts on a better control of the situation and with this in mind they have asked the cooperation of druggists, perfumers, barber supply houses, and other legitimate users of alcohol to report fraudulent concerns that divert alcohol to bootleg channels.

Officials assert that much improvement has been made in the last twelve months thru the elimination of many "fly-by-night" dealers in hair-tonics, barber supplies and similar articles. Reputable dealers and druggists already have offered their support to the officials in eliminating the firms which are believed to be responsible for many deaths due to alcohol poisoning.

Deaths Cause Action

It is said that the large number of deaths recently from alcohol poisoning has had much to do with arousing the officials. Several state chemists believe that deaths from alcohol poisoning have been due more to denatured alcohol than to wood alcohol. The impression prevails in prohibition circles that bootleggers, their usual supply of liquors cut off, have been manufacturing the stuff from any kind of alcohol they could find.

One salesman for a barber supply house Monday stated that he blamed prohibition officials for the condition as it exists. The salesman said his company was anxious to have every safeguard thrown around the withdrawal and transportation of alcohol but stated the company objected to the delay of some of the officials in handling requests for legitimate withdrawals.

He said that many fraudulent concerns which divert the alcohol could be eliminated if the internal revenue department would go over the lists with a committee from the reputable concerns. Some concerns represent that they require only denatured alcohol while others say they can use only pure alcohol. Both get what they want. In many cases the man getting the pure alcohol is in collusion with the man getting the denatured product. The man who withdraws denatured alcohol gets enough for both. Then they share the pure alcohol.

Efforts will be made to require manufacturers of perfumes, toilet goods, hair tonics and similar articles to use denatured alcohol, inasmuch as several manufacturers have tried the denatured product and have found it to be satisfactory.

Keep Your Skin Free From Eczema and Rashes With Healing Zemo

Zemo quickly stops Eczema torture. It heals Tetter and rashes, takes the sting from insect bites, relieves all skin afflictions. Rub it on the scalp. All Druggists'.

zemo
FOR SKIN IRRITATIONS

Relieves Headache

A little Musterole, rubbed on forehead and temples, will usually drive away headache. A clean, white ointment, made with oil of mustard, Musterole is a natural remedy with none of the evil after-effects so often caused by "internal medicine."

Get Musterole at your drug store. 35 & 65c, jars & tubes; hospital size, $3.

BETTER THAN A MUSTARD PLASTER

MUSTEROLE
WILL NOT BLISTER

Ford Cuts Price Of Lincoln Cars

DETROIT, MICH., Feb. 7. — Henry Ford began a career as the maker of high-priced automobiles Monday, when the plant of the Lincoln Motor Car Co., which he bid in at $8,000,000 at a receiver's sale Saturday, opened on a full time basis. Henry M. and Wilfred C. Leland, former owners of the concern, will remain in charge, Ford announced. It is announced Mr. Ford's sympathy for the plight of the Leland family was one of the persuading reasons why he bot the plant. Ford announced the price of the Lincoln cars will be reduced $800 to $1200 per car, according to model. A touring model will now sell at $3300 instead of $4300. The Lelands had authorized the cuts a few days ago. The sale was consummated in 45 seconds and confirmed by a federal judge later. A wild demonstration by employes and stockholders of Lincoln Motors followed announcement of the sale to Ford.

CUT THIS OUT—IT IS WORTH MONEY

Cut out this slip, enclose with 5c and mail it to Foley & Co., 2835 Sheffield Ave., Chicago, Ill., writing your name and address clearly. You will receive in return a trial package containing Foley's Honey and Tar Compound for coughs, colds and croup, Foley Kidney Pills for pains in sides and back; rheumatism, backache, kidney and bladder ailments, and Foley Cathartic Tablets, a wholesome and thoroughly cleansing cathartic for constipation, biliousness, headaches, and sluggish bowels.

"DESTROY HOLLYWOOD TO SAVE MOVIES" IS ADVICE OF A RESIDENT

Outside Diversion Needed To Relieve Boredom Of The Actors

CULTURE LACKING

Some Of The Biggest Stars Among The Undesirables He States

NEW YORK, Feb. 8—"Burn it up—the Hollywood film colonies pernicious influence. Scatter it—abolish it. Something ought to be done. Burn it up—I say." Frank Mayo, screen and stage star and a resident of Hollywood as a member of the Universal company made this statement here today.

"If I expressed bitterly, I am expressing what every self-respecting actor in Hollywood feels" said Mayo.

"The best thing that could happen to moving pictures would be to abolish the Hollywood colony. I am not saying its rampant with immorality and degeneracy for that's not true, but it is a pernicious influence.

"One thing wrong is that there are no outside diversions. The result is every one is bored to death. All you hear is pictures, pictures until you are almost frantic.

"Send culture to Hollywood—I'd say to the managers. But I'm afraid there's no use. You don't see more than three or four moving picture actors at the concerts we do get.

"The only bright spots are homes of earnest, intelligent artists like Nazimova, Clara Young and others who can discuss books and music. I could name some who may not be overburdened with brains but at least are striving to improve themselves. And I want to say that one of the finest and most intellectual in the colony is Mabel Norman. It's a shame her name should be mentioned in connection with this Taylor murder.

"Why don't we actors who have respect for our art and ourselves get together and demand a clean up of the undesirables? What good would that do. You forget that some of the biggest stars in the business are among the undesirables. They have been raised to positions for which they are not fitted. They receive enormous salaries. They haven't the brains or desire to improve themselves and they spend their money like drunken sailors. They are trying always to buy new sensations, bored to death with Hollywood and themselves. And their actions bring opprobrium on every actor in the business. They make us all suffer. It is not fair and I for one, resent it."

Adolph Zucker, head of the Famous Plays, disapproving of the suggestion to scatter the Hollywood colony, defended it.

"There's no more immorality in the Hollywood colony than in the New York stock exchange" said the film magnate. "Isolated cases of scandal in Hollywood are taken and magnified. That's because the film folk are more familiar to the public than any other class of people.

"Because of their peculiar closeness to the public, individual film stars must watch their step, but I am not pessimistic about the situation.

The movies haven't gone to the dogs, and they are not going to the dogs."

Carl Leommle, pioneer producer and head of the Universal Film Company advocated "morality" clauses in moving picture contracts to keep stars "straight."

WEIGHT OF FARMERS AND LABORERS WILL BE FELT BY BOSSES

WASHINGTON, Feb. 7—Launching of a nation wide farmer-labor political movement intended to wield a far reaching and powerful influence in this year's congressional elections is the purpose of the conference of labor and agricultural leaders to be held in Chicago February 20 it was disclosed today. There is no thot of a third party movement in the minds of those called to the conference, it was stated. It is their plan to "bore from within," instead of from without the Republican and Democratic parties in a systematic campaign to elect senators and representatives of liberal tendencies who can be depended on to oppose the reactionary forces.

Spokesmen for the railroad brotherhoods, who are to take an active part in the Chicago conference may attend the one summoned by Lewis of the mine workers, but those conversant with the situation discount the idea that the brotherhoods are likely to be affiliated with the mine workers in the anthracite-bituminous coal strike which many regard as inevitable. Nor is the Chicago conference to be any thing like the famous farmer-labor party convention held in 1920. The object of W. H. Johnson president of the International Machinists and those associated with him in calling the conference is to employ "practical political methods" and to "fight the old line politicians of both the Republican and Democratic parties with their own fire," it was explained.

Formation of a farmer-labor bloc which will far exceed in weight and influence the agricultural bloc while pursuing similar lines for the betterment of not only the farmer, but of organized labor, and of the people generally is believed to be the ambition of those behind the movement.

Agricultural conditions in the middle west, are reported to be extremely propitious for the launching of such a movement from the standpoint of the farmer alone. Serious industrial conditions in the east and West Virginia are regarding as certain to lend strong support to it.

CASCARETS 10¢

For Constipated Bowels—Bilious Liver

The nicest cathartic-laxative to physic your bowels when you have
Headache, Biliousness, Colds, Indigestion, Dizziness, Sour Stomach
is candy-like Cascarets. One or two tonight will empty your bowels completely by morning and you will feel splendid. "They work while you sleep." Cascarets never stir you up or gripe like Salts, Pills, Calomel, or Oil and they cost only ten cents a box. Children love Cascarets too.

THE CITIZENS BUILDING AND LOAN ASSOCIATION

is a good place to put your surplus money and also a good place to borrow money to buy or build a home. Terms reasonable to borrowers. Five and one-half per cent payable semi-annually to investors.

C. B. HUNT, Secy., Coshocton, Ohio.

MIXED DANCE
RED MEN'S HALL, WEDNESDAY, FEB. 8TH.
EXTRA FEATURE—
Big Snake Dance
BY OSKALOOSA INDIANS
LADIES 25c GENTS 50c

Missed Your Aim?

Most people do. But fix things so that when hopes of riches are gone, you'll have me anyway—a certain income in old age. Insurance meanwhile.

Through all emergencies I can protect you and yours from worry and want. Inquire.

Connecticut General Life Insurance Company of Hartford

J. E. FOSTER, Agent, Phone 37

PACKARD SINGLE SIX

The Ten Year Car.

Harry W. Trushel

Coshocton, Ohio.

J. W. CASSINGHAM, President.
GEO. W. CASSINGHAM, Vice President.
C. H. MAGRUDER, Cashier.

BUILD UP YOUR BUSINESS

with the aid of a good banking connection—this bank stands ready toh elp you!

—Get your Checking Account started and don't stop there, make frequent deposits. Build up a Bank Balance which will make your credit A. 1. with everybody with whom you do business.

The Commercial National Bank

1872 — Fifty Years in Coshocton — 1922

C. R. SPECKMAN, Assistant Cashier.
RUDOLPH EHRICH, Assistant Cashier.
WALTER J. BIEBER, Teller.

HARRIS MADE CLOTHES

—Best Fit
—Best Woolens
—Best Workmanship
—Prices Reasonable

May We Show You?

Harris, The Tailor
Cor. Main & Hickory Sts.

Johnston To Play With Utah Mormons

CLEVELAND, Feb. 7—If other big league clubs waive on Doc Johnston, the dentist will be sent to Salt Lake, owner Jim Dunn announced this morning, but at the same time he denied that Leslie Nunamaker and Guy Morton would be sent to the Mormon capital.

They will both go south with the club on their annual training trip.

$1 Boys' waists 79c at the Hack Lorenz Co.

Way to Reach Catarrh

Hyomei's germ-killing medication is the only sensible and safe way of treating catarrh. Goes right to the spot. Breathed through the nose and mouth. Guaranteed satisfaction or money refunded. Sold by Wimmer Arnold Co.

THIN FOLKS

If you are weak, thin and nervous, let Wimmer Arnold Drug Co. supply you with Bitro-Phosphate. It is guaranteed to increase weight and strength and restore energy, vigor and nerve force.

CHEVROLET

Value-in-Head Motors

$525

To $1575 F. O. B. Flint

1922 Models in Stock

COSHOCTON MOTOR CAR CO.
Phone 1031.

SAYS:

Why carry your groceries when you can have them delivered for the same money?

—We haven't the largest store, the best location or the finset fixtures but we do have QUALITY merchandise and LOW PRICES every day in the week.

—Repeat sales from satisfied customers is the foundation of our success. Ask any of them.

—If you have no phone, we solicit. Shall we put your name on our list?

—Small order or large, we give equal attention to every customer.

"One Trial Order Means Many More"

ALL ORDERS C. O. D.

CUTSHALL'S Cash Market
PHONE 136.

NEWSPAPER ARCHIVE® NEWSPAPER ARCHIVE®

ATTENTION INVESTORS

You Are Invited to Become a Depositor of Our Building & Loan Company

We are the largest Building and Loan Institution in the United States.
We have assets of $21,500,000.00.
We have a reserve fund of $586,000.00 for your protection.
We loan our money only on first mortgage real estate security.
We have studied the value of real estate for 27 years and know its worth.
We carry a cash balance of $1,000,000.00.
We are in a position to give you your money when you want it.
We pay 5% and give you unquestioned security.

The Buckeye State Building & Loan Co., Rankin Bldg., 22 West Gay Street, Columbus, Ohio.

OVER THE COUNTY

FRESNO ROUTE 4

Mrs. John Scheetz and Mrs. John Kempf called on Mrs. Olinger, Sunday afternoon.

Mr. and Mrs. Harvey Bretzius and daughters, Shivly and Joyce, spent Saturday with Jonathan Mullet and family, near Oak Hill.

Mr. and Mrs. G. G. Scheetz took dinner, Sunday, with Mr. and Mrs. Joseph Froelick.

Mr. and Mrs. Frank Syler, of near Clark, were guests, Sunday, of G. G Reuss and family.

Edward Infield and family spent Sunday with D. D. Bretzius and family.

Mrs. Albert Welling is visiting with relatives at Millersburg.

Riley Lower called on his uncle, William Engle, Thursday evening.

Bernice Schlarb was the week end guest of his aunt and uncle, Mr. and Mrs. John Kempf.

Mr. and Mrs. William Engle, Gail Welling and Mrs. George Welling, motored to Rittman, Sunday.

Mr. and Mrs. Harvey Bretzius and children were guests, Sunday, of Oliver, Bretzius and family, near Shepler's.

Alvin Reuss is able to attend to his school duties again, at Baltic.

NELLIE

Mr. and Mrs. M. B. Little, of Coshocton, called on relatives at this place, Sunday.

The three act comedy entitled, "What a Woman Thinketh," was given by the Mohawk Village grange, at the school house auditorium, Saturday evening, to a very attentive audience.

The W. M. S. society, at this place, gave a program after Sunday school, Sunday. This was their annual day of prayer meeting for Foreign Missions.

Rolston and Hoffstetter shipped a double deck of sheep to Pittsburgh market, Friday, and Rodehaver & Singer shipped single deck of hogs to Canton, Saturday.

Clyde Endsley, who purchased the P. C. Crowthers property on Second-st, Coshocton, is beginning to move.

The O. D. Almack property, on Main-st, has been purchased by Bert Hughes, of Nebo. Possession given April 1.

The new garage, erected by A. H. Johnston, is completed, and business will begin in the near future.

Mrs. Nellie Moore was elected delegate by the Nellie Sunday school, Sunday, to attend the Dry Convention at Columbus, Thursday and Friday of this week.

Rev. A. C. Coidiron has begun a series of meetings at Darling Run.

Mr. and Mrs. L. C. Wolfe, of Mt Vernon, O., called on M. L. Hauger and family, Wednesday and Thursday.

Mrs. Blanche Burchardt, of Cleveland, is calling on her mother, Mrs. A. C. Burchardt, at this place.

Mrs. P. A. Sells is reported on the sick list, at this writing.

Otis Dilts, of Coshocton, formerly manager of the Buckeye Clothing Co., but who now is one of our citizens, shipped a very valuable canine by express to Sycamore, O., Wednesday of last week.

Mr. and Mrs. Walter Parrish, of Warsaw, called on Mr. and Mrs. M. L. Hauger, Sunday afternoon.

Mr. and Mrs. Herbert Jones, of Warsaw, called on Mr. and Mrs. D. H. Johnston, Sunday.

Miss Faith Johnston, of Coshocton, called on her parents, at this place, Sunday.

COSHOCTON ROUTE 4

Frank Stone has been working on a gas-pipe line down about Frazeysburg.

John Marlatt, of Coshocton, is stopping with his mother.

Albert Roahrig, of the West Lafayette neighborhood, was in this section on business Saturday.

George Ross, of Isleta, was here, Friday.

Several of the farmers are getting out their own lime rock, which they will prepare for use by burning.

Mable Cook, who is attending O. S. U. at Columbus, returned to school today after a visit with the home folks.

Russell Bluck is hauling a large quantity of lime for the concrete work on his new barn.

Dr. Hammond, of Plainfield, was called for Mrs. Samuel Tyson, who was quite sick, Saturday.

Mr. and Mrs. L. L. Snedeker have both been indisposed of late.

A series of meetings began at Mt. Zion M. E. church, Monday evening, Rev. Jones in charge.

Charles Conley has been confined to his home with rheumatism.

Rev. Ernest Games, of the M. P. church, has gone to Baltimore, Md., on business connected with the Methodist Protestant College there.

Mrs. Wesley Lawrence was taken to Coshocton by ambulance, Sunday evening, where she entrained Monday morning, for Columbus, to undergo an operation for goitre, by an Italian specialist. Mrs. Lawrence has been in poor health for some months.

William Hahn, of the Trio neighborhood, who has been in poor health for sometime, was found recently by his wife some distance from the house on his farm, prostrate on his face, unable to rise. On calling aid it became necessary to convey Mr. Hahn by vehicle to his home. He was unable to tell how he got in the predicament.

Miss Corle Woodward, 17, and Mr. Hayden Roahrig, 19, two bright young people of this community, were married, Wednesday.

Rev. Herbert Jones and wife returned to their work here, Saturday, Mr Jones having been engaged in an evangelistic meeting at Stafford, O., and Mrs. Jones spending the time with her mother at Marietta, Ohio

Thursday evening a horse belonging to Benjamin Wiggins driven to a buggy with his daughter Nellie and La[illegible] Thompson as occupants, became frightened when a wheel caught on a step thrown out of position by a broken fifth wheel, and ran away, throwing out the young ladies into the muddy street in Plainfield, and tearing on its way home some two miles away. The young ladies were unhurt. The buggy and harness were wrecked.

John Bland, local repair man for the Telephone Co., did some work up Possum Hollow, Friday.

It has again fallen to a Linton-tp man to direct Coshocton's police force. Ray Duling, as well as John Maple, is a native of this township.

Your correspondent has been in the grip of the Grippe; but it's hold has relaxed; and we have again been made to realize the joy of living.

IT DOES PAY

—Improve property value, comfort, health, by having the Plumbing work done now.

PHONE 387 NORTH FIFTH ST

PLUMBING HEATING CENTRAL PLUMBING COMPANY

STEEL MAGNATE'S DAUGHTER JOINS MOTION PICTURES

Miss Kathleen Myers.

The poor little shop girl is not the only stage struck maiden who seeks fame and fortune on the screen. Miss Kathleen Myers, daughter of S. C. Myers, manager of the Chrome Steel Works of Newark, has just been given a job as a motion picture player. Her boss, Clifford Elfelt, says she possesses marked ability and may become as distinguished as an actress as her father has as a steel magnate.

$5 Silk Shirts $2.95; $7.50 silk shirts $4.95 at the Hack Lorenz Co.

PLAINFIELD PUPILS HAVE GOOD RECORDS

The pupils of the Plainfield schools are being impressed with the value of punctuality and consistent attendance. The record for the past month has been good in both. The names of the pupils whose records are perfect are

Primary Department Byron Woodward, Lester Derr, Dorothy Swoggar, Romerta Duling, Hazel Duling, Vernon Laerance, Myrtle Carr, Embert Ruby.

Intermediate Department Paul Emler, Elizabeth Games, Lester Duling, Farril Sharrock, Edith Gaumer, Allene Bordenkircher, Helen Gaumer, Edna Carr, Esther Emler, Mildred Hendricks, Lillian Bordenkircher, Raymond Hootman, Ralph Baker, Eldred Roahrig.

Grammar Department Nelma Hendriks, Katherine Woodward, Homer Harstine Chester Gaumer

High School Department Thelma Lawrence, Lucille Thompson Mildred Jones, Audrey Roahr, Mary Moskomen, Nellie Wiggins, Paul Bordenkircher, Bernard Bordenkircher, Walter Harbolt, Charles Roahr, Harry Gaskill, Iva Sharrock, Clara Bell, Lorena Gaumer, Blanche Jones, Helen Derr, Carl Lawrence, Mary Bordenkircher, Blanche Hart are

One Fourth off on all Men's Dress Gloves at the Hack Lorenz Co.

LEGION GETS CHANCE FOR REVENGE WHEN CADIZ TEAM COMES

Tonight at the Central Gym the American Legion will meet the Cadiz Lomis and try to get revenge for their three point defeat at Cadix early in the season. The Cadiz team is reported to have added thre new players in an effort to repeat their victory.

The Legion team will start tonight with Jones and Hanley, forwards; Moore, center; Holmes and Mulligan, guards, and have Hogan, Turner, Brode, Idelman and Robson in reserve. Turner, the newest recruit to the Legion, squad, formerly played on one of the best teams C. H. S. ever turned out and after a little practice with the local boys will be ready to do his part in winning games. Moore has been handicapped with a broken finger since the first game of the season but is about recovered and will give a good account of himself in tonight's game. Jones has been out of the line-up since the West Lafayette game on account of business, but will be on hand tonight.

Hanley can always be counted on to be where the ball is and with Doc Mulligan and Dale Holmes guarding the basket Cadiz is due for a trimming. If the fans will root like they did in the West Lafayette game the Legion is sure to win, the ex-soldiers say.

For a preliminary Troop 5 of the Boy Scouts will play the M. E. Blue Stars at 7:15. The Scouts have rearranged their team and added some scouts that had not been used before. Captain Bill Wallace expects to win from the Blue Stars in the same way they won from St. John's Monday night.

Fans are urged to be there early to get a good seat.

$2 outing flannel Pajamas $1.49 at the Hack Lorenz Co.

FINLAND OBJECTS TO MANIFESTO OF THE LABOR PARTY

SUPERIOR, Wis., Feb. 8.—The secretary and two other members of the executive committee, Finnish Labor party, the chairman of the Women's league, the chairman of the Young People's league and all the editors-in-chief of the Labor party papers are under arrest. The reason given is that the government of Finland objects to a manifesto of the Labor party calling upon the Finnish workers to rise in protest against the slaughter of the soviet workers of Eastern Karelia, according to a cablegram from Stockholm received by Tyomies, the Finnish daily here.

Eastern Karelia is an autonomous member of the Russian soviet federation, founded in large part by Finnish Socialist and Communist refugees who had managed to escape from Mannerheim's white guard when the Socialist government of Finlend was overthrown thru armed assistance from the kaiser in 1918.

The present reactionary government of Finland has always regarded Eastern Karelia as a thorn in its flesh. Recently it instigated a counter-revolutionary rising and permitted arms and men to cross the border into Eastern Karelia.

The suspension of publication of the Finnish Labor party papers by the government is expected.

Nitrates From Explosives.

A plant has been established near Turin, Italy, for the transformation of explosives into nitrates for agricultural uses. These explosives are to be gathered from the battlefields to the value of 1,000,000 lire, and their products combined with other materials for the production of fertilizers. The factory now employs 250 men and is expected to produce 30,000 quintals of fertilizers, containing 15 per cent azote, altho a short time, according to a report of Consul Dana C. Sycks.

One Third Off on all Men's Overcoats at the Hack Lorenz Co.

Babies first!

Your Heating Expert can install ARCOLA at once; and keep the house warm for the babies while he is doing it.

THE dangerous weeks are just ahead—the weeks of coughs and colds.

Hot air *heat* means that some rooms are cold and some are hot. ARCOLA'S *hot-water warmth* means an American Radiator in each room—the same Radiators that warm fine homes and buildings throughout the world.

Right now is the economical time to install ARCOLA. Your Heating Expert has time these days; he will be rushed later on.

Telephone him for an estimate And remember that in the long run the cost comes back to you.

ARCOLA pays for itself in the fuel it saves.

AMERICAN RADIATOR COMPANY

IDEAL Boilers and AMERICAN Radiators for every heating need

300 Wood Street Pittsburgh, Pa.

Southern Albanian Towns.

The towns of southern Albania are few and, though strange and picturesque in appearance, are in reality poor in comfort. Of cities there are not any. Koritza, with some 20,000 people, is the largest place, but it is far from being a city. However, if the towns are somewhat mean and squalid, they are interesting to the eye and have the charm of old-world quaintness. There are but four worth mentioning: Arjrokastro, so old at least in appearance, that its origin falls back into the mists of time; the pleasant village of Prematl, lying in a fertile valley along the River Viosa, Koritza and Valona. They are all pleasant places to look upon, nestling among the mountains, in the valleys, and by the sea, with their old gray walls and roofs of stone dotted with storks; but they possess none of the comforts or conveniences of modern life.—National Geographic Society Bulletin.

Two Chicks In One Egg.

Two chicks were hatched out of one shell; they were joined together by their toes, says a New Brunswick reader. The both died in a short time.

—We sell and install American Boilers and Radiation. Also Arcola Heating Plants.

Central Plumbing Co.

North Fifth-St. Phone 387.

JEFF GIVES AWAY A BUSINESS SECRET —By BUD FISHER (Copyright, 1921

NEWSPAPERARCHIVE® NEWSPAPERARCHIVE®

LOST AND FOUND

LOST—One tire and rim 37 x5 off of Gervey Gayle's Packard car. Finder please notify Nick Athey, telephone 684.

MALE HELP WANTED

WANTED—Man or woman in every section to sell complete lines of furniture to families direct, at attractive prices. Liberal commissions. Fine proposition. Kraus-Winograd Company, 4617 Broadway, Cleveland, O.

WANTED—Man to take charge of farm stock and tools furnished. We have hay to sell by the bale, mixed clover and timothy 90c per 100 lbs. Harry Arn, Feed Barn, 123 south Second-st, Coshocton, O.

SPECIAL NOTICES

COTTAGE Restaurant, N. Third-st. Meals 35c. Call once, you'll call twice; call twice you'll call for life. Frank Fortune, Prop.

NOTICE—J. A. Green, Walnut-st barber shop has taken up pre-war prices. Hair cuts 25c; shave 15c. Extra barber on way here. Everything sanitary. Give him a call. First class work guaranteed.

NEW FARM LIST
Don't you want one?
McConnell & Karr, Agents.

TRY The Home Restaurant's
Regular Meals, 35c.
OPPOSITE PENN. STATION

All Kinds Welding And Cutting
FELVER
Sycamore Street.

Ben White's Cafeteria
118 Hickory Street
Phone 1404

WELDING—ALL METALS
The Welding Shop, Hickory-st.

WANTED—MISCELLANEOUS

WEAVING
Rag Rugs and Rag Carpet
ALSO want to buy sewed carpet rags, plain or mixed colors. Inquire evenings 4.30 to 8:00 p. m. or Saturday afternoons, 614 Walnut or phone 687.

FOR a first class paper hanger and painter call W. G. Harper, 430 east Third-st; phone 880.

WANTED — Wasbing and ironing. Will call for and deliver. 231 north Fifth-st or phone 612.

Tribune Advertising is an Investment—Not an Expense

STARR PHONOGRAPH
REGINA PHONOGRAPH
CATHEDRAL PHONOGRAPH
—Postively the best line in the county and prices and terms that defy all competition. An investigation is all we ask. Many beautiful styles in Oak, Walnut and Mahogany.

SPECIAL ON
RECORDS AND NEEDLES
—All 10 and 12 inch Single and Double-faced Gennett, O. Keh, Pathe, Actuelle and Rainbow Records at 55c or 2 for $1.05. All late numbers included in this sale which lasts until Feb. 18th, inclusive. Fine selection of Sacred music in stock. One lot of 50 Records go at 53c or 2 for $1.00. A few Second-hand Records cheap. Needles at 4 to 6 packages for 25c. This is your one big chance to buy a high grade Phonograph for less money than ever offered before, or to stock up on Records and needles. Ihave a large stock to choose from, but you had better come early for choice and to avoid being disappointed. Will accept your old Organ, Piano or Phonograph in trade or will accept good cow if priced right.

W. AUGUSTUS EDWARDS
229 North Third St.

WANTED TO BUY OR RENT

WANTED—A furnished room for a gentleman. Give rent. Mr. Paul, Tribune office.

Wanted to Rent — Wanted to Rent

Wanted to Rent—A five or six room house, by man and wife, would not object to half of double house. Good references. XYZ, care of Tribune.

Wanted to Rent — Wanted to Rent

AUTOMOBILES AND ACCESSORIES

FOR SALE—Hudson Super Six, new cord tires, new battery, completely overhauled and in good condition. Inquire R. Q. Baker, Coshocton National Bank.

MILLER
GEARED-TO-THE-ROAD
TIRES

28x3 Now ..... $ 9.50
30x3 Now ..... $ 9.80
30x3½ Now $12.50
Other Sizes in Proportion.

"MILLER'S"

Are the best buy on the market today. Make us prove it.

LOT-A-SMILES TIRE CO.
Opp. City Hall.
Phone 117 for "Service."

1917 Ford touring car for sale. Engine just overhauled. Priced for quick sale $135. Inquire C. Pearl, Conesville, O.

FOR SALE—Ford touring car in good condition, good tires; priced right for quick sale. George Loos, 1027 Kenilworth-av, Coshocton.

FOR SALE—Ford touring car, in good condition, run less than 6000 miles. Inquire at 372 south Ninth-st; phone 1149.

FOUR passenger roadster for sale. In good running order. Would trade for horse, buggy and harness, or team wagon and harness. Inquire 657 John-st.

FOR SALE:
Buick Roadster, 1918 E-35
—just painted and completely overhauled. New curtains; 5 good tires; Spot-light and extra chains. Looks and runs as new and is an exceptionally good buy. A good light roadster at less than $400.00. Phone 466.

FOR SALE—A ¾ ton Ford truck. Engine just overhaulsed. 4 new tires and everything in first class shape. And say! How about having Old Lizzy overhauled before the spring rush sets in. See Jerry Lowe, Canal Lewisville.

For Tires, Retreading Tires, Repairs on Tires and Tubes, Vulcanizing Half-Soles on Rubber Boots and Shoes.
Phone 475. MAXOMILE
"Maximum Miles of Service."

AUTO and bicycle tires and tubes vulcanized. Rubber boots half-soled, hot water bottles and other rubber articles repaired. All work guaranteed. The Tire Hospital, Red barn in Balch alley between 6th and 7th-st.

FIRST CLASS USED CARS—REASONABLE PRICES
COSHOCTON BUICK CO.

ENDRES AUTO TOP SHOP
Wolf Bldg., Rear Peoples Bank
Phone 724

ROOMS AND BOARDING

FOR RENT—2 furnished rooms up stairs with bath. Very centrally located. Private entrance. 2 minutes from post office. Kattie F. Johnson, 152 South Eighth-st; phone 939.

FOR RENT—2 furnished rooms with furnace heat and electricity. 1 suitable for one or two persons. Centrally located. Rent reasonable. 220 South Eighth-st.

HOTEL Lafayette at West Lafayette, rooms, hot and cold water, steam heat, nice beds, 75c per room; meals 50c. F. G. ULLOM, Prop.

Try a Tribune Want Ad
Cost Small—Results Large

WHO WANTS IT? Stevens 12-Guage Hammerless Pump Gun, used for only three days' hunting. Perfect condition. First $35.00 takes it. Phone 1548.

FOR SALE—Index card files. Cabinet and set of six drawers, size 3x5. Cabinet and eight drawers, size 3x5.

MISCELLANEOUS FOR SALE

FOR SALE — One small quaint dresser for child's room, dark wood with flowers painted on drawers, imitation dark marble top and handkerchief box to match. Price $12. Inquire 718 Main-st or phone 723B.

FOR SALE—One oak chiffonier $15; one white iron bed $8; one Vernis Martin bed $10. Inquire 718 Main-st or phone 723B.

FOR SALE—One beautiful black beaver cloth overcoat one gray overcoat, one raglan overcoat, one gray suit, size 40; 2 coats and vests size 38. All in good shape and cheap. 718 Main-st or phone 723 B.

FOR SALE—Hand power elevator, platform 2½ feet square; in good condition. Address X, care Tribune.

FOR SALE—4 bu. good clover seed. Wanted to buy fresh cow, good stock. Hamilton & Cameron, Hiland Farm, Fresno 3.

FOR SALE—One coal heating stove in first class condition. Price $10. The Thomson Gasoline Co.

COAL—Lump 16c, run mine 14, for 25 bushels or over. C. O. D. Arch Cherry, phone 2117-2 R., after 4 2117-3 R.

FOR SALE—Annemometer, good as new. Measures air in mines. Inquire S. B. Elder, Warsaw, Ohio.

STRADIVARA for sale $50. Terms or cash. Phone 238.

COAL delivered, lump 16c; mine run 12c, C. O. D. Phone 503 or see 328 south Second-st. John Kleinknecht.

FOR SALE—A few bushels of choice red clover seed, recleaned, and of fine quality. W. J. Calhoun & Son, phone Plainfield.

BEAUTIFY your home—plant roses, vines and shrubbery; also fruit and shade trees. 30 years experience. Order now. Coshocton Nursery, Jas. H. Lear, prop. Phone 316B.

FOR SALE—A combination gas and electric fixture. Call at 424 south Fourth-st. Phone 1051.

FOR SALE—Coarse screened coal 14c per bushel, delivered. C. O. D. Phone 138.

LIVE STOCK AND PRODUCE

WANTED TO BUY—Your good fat butcher cattle, veal calves and dressed hogs. Tooker & Cox, phone 159.

FOR SALE—White Wyandotte hatching eggs and baby chicks. Eggs $1.50 per setting. Chicks 20 cents each. No doubt you can buy cheaper, but you get cheaper stock. Investigate before investing. My stock is backed by five years careful breeding. Satisfaction guaranteed. W. M. Thomas, Roscoe, O.

FOR SALE — One Shorthorn cow. Mine run coal 10c, delivered. Leave orders 304 north Fifteenth-st.

FOR SALE—1 cow, Holstein Jersey, due to freshen now and a heavy milker; also 2 work horses, weight about 1200 each. All priced to sell. J. C. Welker, Conesville route 1, 2 miles from Wills Creek store.

Fleas Travel on Fleas.

A new "flea's flea" with an adventurous life history was described for the first time at a recent meeting of the Royal Microscopical society in London. The discoverer, F. Martin Duncan, F. R. M. S., explained that it started life in the underground nest of the humble bee. These nests are raided by moles, and during the assault the little mites attach themselves by means of suckers to the mole's parasite, the "great mole flea." These tiny pin points of life are obscure cousins to the scorpion, and it is believed that they travel on the mole flea until they come across a certain underground fungus, where they feed and mature.—Brooklyn Eagle.

Roof of Washington's Home.

The wood shingle roof on George Washington's home at Mount Vernon was repaired by him in 1785 and was not again repaired until 1899— a life of 75 years, says the American Forestry Magazine of Washington. There have been many instances found where shingle roofs have lasted satisfactorily for 50 years and even 100 years. It is not at all unreasonable to attribute such a lifetime to cedar when we consider that the old sarcophagi in which some of the Egyptian kings were buried 3,000 years ago are still found in fairly sound condition.

Mother of Ballooning.

A washerwoman was the mother of ballooning and it all started in France about 1780. The washerwoman wished to dry a skirt more rapidly than could be accomplished by air and sunshine, so she rigged it up over the fireplace. The hot air soon dried the cloth and the woman was astonished to see it round out into a ball and float up to the ceiling. A neighbor named Montgolfier saw the strange occurrence and it gave him the idea from which he made the first balloon.

Veteran Tortoise Still Lays.

A tortoise belonging to a South African museum, which died in 1920 had been under observation since 1834, when it was already of gigantic size and of unknown age. A female tortoise belonging to the same museum has been known since 1863. It still lays eggs.

FOR SALE OR RENT

FOR RENT—Sleeping rooms. 245 Main-st. Curry Apts. Phone 1027-B. Mrs. Nyhart.

FOR SALE—A five room house, almost new, with bath and all conveniences; also a new garage. This is one of the best built homes in the city and must be seen to be appreciated. Any one wanting a five room house this would be worth any one's time to come and look it over, as we are going to make a change and this will go for less than its real value. Inquire 1511 Adams-st.

SIX ROOM HUOSE $1750
ONE for $4500, one for $3500. A fine 5-room house, no nicer in town $3800. Seven room home $2500. These properties are all well located and in good order. Most all of them fully modern. If not interested in these see us for others. McConnell & Karr, Agts.

FOR SALE—Dairy farm of 175 acres. Good running water in every field. 2 miles from railroad, high school and churches. Two good dwelling houses, 1 six room with good cellar and one smaller house. Two silos, 17 cow and 8 calf pen barn with cement floor and wood stanchions. Horse barn 30 x36 with large mow capacity. Grainery, tool shed, corn crib, and all necessary buildings. Ice cold cement milk house. Plenty of good fruit consisting of apples, peaches, pears, plums and cherries. 100 acres underlaid with 4 ft. vein of coal. 150,000 ft. marketable timber. If buyer wishes will give some equipment. For further information address Dairy Farm, care Tribune.

80 acres for sale 3 miles north of W. Lafayette, 9 room house, good outbuildings, orchard, all but 12 acres in grass, two springs, coal under all. Inquire Ivan Loos, 33 north Tenth-st.

FOR SALE—Five room house, gas, water, cemented cellar, two lots, east part of city. Geo. S. Caton, Agt.

FOR SALE—Six room house on 12th-st, gas and water, large lot, priced at $1250. Geo. S. Caton, Agt.

FOR SALE—Six room house with bath furnace and laundry; property in fine condition. Geo. S. Caton, Agt.

FOR SALE—Five room house on John St., gas and city water, cemented cellar; to be newly papered and painted at $2250. Geo. S. Caton, Agt.

FOR SALE—Six room house on east Orange-st, gas and city water, cemented cellar, good property at $2650. Geo. S. Caton, Agt.

FOR SALE—A five room and a four room house on same lot, to be newly painted. Priced at $2100 for quick sale. Geo. S. Caton, Agt.

FOR SALE—Six room house on Denman Ave., gas, city water, paved street, good condition. Priced at $2450. Geo. S. Caton, Agt.

FOR SALE—Main-st home, close in, six rooms and bath, fine location for a home. Geo. S. Caton, Agt.

FOR SALE—Farm with 66 7-10 acres, new 8 room house, new bank barn, good out buildings, only 3½ miles from city. Timber and fruit trees; only $5300 for this farm. Geo. S. Caton, Agt.

FOR SALE—Four room house, good repair inside and out. Owner leaving city. A bargain at $1850. Geo. S. Caton, Agt.

A good 175 acre farm for sale, 1 mile from Sandyville and 12 miles south of Canton. A good 9-roomed house and a good 40x84 ft. barn, sheep barn and all kinds of outbuildings, all covered with slate. Running water at house and barn, plenty of all kinds of fruit, 25 acres of timber. This farm is in a high state of cultivation. A good grain and grass farm. Would be a dandy dairy farm. For particulars write to T. R. Lein, Sandyville, O.

FOR SALE—Farm of 98 acres, three miles east of Fresno. Has good nine room house, bank barn 36x60, sheep barn, corn crib, wagon shed, plenty of other out buildings, running water to house and barn, good water in fields, two orchards, plenty of timber, farm all in grass. A good stock or dairy farm. Close to cheese factory. Geo. C. Davis, Newcomerstown, O.; phone West Lafayette exchange.

Suppressing a Squeak.

Recently it has been discovered at Macclesfield, in England, that a brake-block on a cart must not by virtue of an old law be allowed to squeak. A quarry owner was summoned for allowing a cart to be driven without an appliance for lessening the noise caused by the brakes, and though he pleaded that the cart did not make as much noise as many motorcars, he had to pay the costs of the prosecution. Macclesfield is a town where they make silk; will they some day discover that there is an ancient law forbidding silk to rustle?

Power Tests Character.

Nothing discloses real character like the use of power. It is easy for the weak to be gentle. Most people can bear adversity. But if you wish to know what a man really is, give him power. This is the supreme test. It is the glory of Lincoln that, having almost absolute power, he never abused it, except on the side of mercy. He spoke not to inflame, not to upbraid, but to convince. He was the embodiment of the self-denial, the courage, the hope, the nobility of the nation.—Robert Green Ingersoll.

Dimples Tissue Defects.

A dimpled cheek is considered a mark of beauty, but in reality it is caused by a deefct in the tissues which lie under the skin. The dimple is a dent or depression in the skin on a part of the body where the flesh is soft. The tissue under the skin is composed of fibers which help to hold the skin firm. These fibers are not of uniform length, and sometimes there will be a collection of the shorter fibers all in one spot.

Ice Without Coupon Backs.

In one of the great glaciers in Switzerland there is enough solid ice to build several cities the size of New York.

THE
HANLEY MILLING
COMPANY
FLOUR,
GRAIN,
FEED.
"SERVICE"

SHERIFF'S NOTICE OF SALE IN PARTITION SHERIFF'S SALE

State of Ohio, Coshocton County, ss.
Pursuant to the command of an order of sale in partition from the Probate Court, and to me directed, I will offer at public sale at the South door of the Court House in the City of Coshocton, on the 4th day of March, 1922, at 11 o'clock (11:00) A. M. the following described real estate, to-wit: Situated in the City of Coshocton, County of Coshocton, State of Ohio, known as Lot numbered fourteen hundred and twelve (1,412) in the city of Coshocton, said lot being formerly numbered eighty (80) in Selby and Almack's subdivision of a part of Tuscarawas Township, in the County and State aforesaid; for a more particular description of the above described property reference is had to a deed made by J. Y. Jackson and wife to L. B. Morford, recorded in Book 107, at page 50, of the deed records of Coshocton County, Ohio, and transferred by L. B. Morford to the grantor herein on October 17th, 1911, which deed is recorded in Volume 111, at page 261, of the deed records of Coshocton County, Ohio.
Said real estate appraised at Three Thousand Dollars ($3000.00) and to be sold by order of Court in the case wherein Alice Stansbury is plaintiff and William Klein, et al defendants in case No. 9497. Terms of sale cash.
EARNEST DARR,
Sheriff of Coshocton County.
Geo. D. Klein, Attorney.
Feb. 1, 8, 15, 22; Mar. 1.

ADMINISTRATRIX SALE OF REAL ESTATE

State of Ohio, Coshocton County, ss.
Pursuant to the command of an order of sale from the Probate Court to me directed for the sale of real estate to pay debts, I will offer at public sale on the premises in Nellie, Ohio, on the 4th day of March, 1922, at one o'clock P. M., the following described real estate, to-wit: First Tract: Being the undivided one-half interest of the following described real estate to-wit: Located in the incorporated village of Nellie, Coshocton County, Ohio, and known in lot eighteen and lots nineteen and twenty in said village.
Second Tract: Being the undivided one-half of the following described real estate, located in the village of Nellie, Coshocton County, Ohio, and described as follows: Beginning on the south boundary line of the railroad right of way of the Toledo Walhonding Valley and Ohio Railroad Company, at a point where the said south line of said right of way intersects the line of the East side of the public road leading from the village of Nellie, southward toward the town of Mohawk Village; thence East along the south line of said right of way eight (8) rods; thence southerly and parallel with the said East line of the public road fifteen (15) rods; thence Westerly and parallel with the south line of said right of way eight (8) rods; to the East line of said public road; thence Northerly along said East line of said public road fifteen (15) rods, to the place of beginning, estimated to contain three-fourths (¾) of an acre, more or less.
Said first tract above described appraised at $675.00; said second tract above described appraised at $500.00 to be sold by the order of the Court wherein Martha J. Smith, Administratrix of the Estate of Carl Smith, deceased, is plaintiff, and Esther May Smith et al defendants, Case No. 9512. Terms cash.
MARTHA J. SMITH, Admx.
Geo. D. Klein, Atty.
Feb. 1, 8, 15, 22; Mar. 1.

ADMINISTRATOR'S SALE OF REAL ESTATE

By virtue of an order of sale to me directed in a cause pending in the Probate Court of Coshocton County, Ohio, wherein the undersigned is plaintiff and John Croft and others are defendants, I will offer for sale at public auction on the premises on Saturday, the 11th day of March, 1922, at two o'clock P. M. the following described real estate situated in White Eyes Township, Coshocton County, Ohio, and particularly described as follows: Being part of lot four of the fourth quarter of township six, range five, U. S. M. lands, beginning at a stone at the South West corner of the parcel hereby described, thence South 90 degrees East, 157½ feet to a stone in the Fresno-Coshocton Road; thence North East along said road 100 feet to a stone; thence West of North 219 feet to a stone; thence South to the place of beginning estimated to contain ¾ of an acre, more or less.
Also a part of the aforesaid lot, quarter, township and range beginning at a stone in the Fresno-Coshocton Road from which an Elm tree 12in in diameter bears North 81 degrees East; thence South 90 degrees East two chains to the East bank of White Eyes Creek and the North East corner of lands of Leander Deeds, thence North 7 links to a corner in the creek; thence North 62½ degrees West 1.69 chains to the center of the aforesaid road; thence South 37½ degree West 1.02 chains to the place of beginning containing 14 rods or 7-99 of an acre more or less. Being the same premises conveyed to Charles Miller by Jackson Redd by deed dated Nov. 6, 1915, recorded in Deed Records of said county Vol. 125 page 312.
Said premises are located on the Coshocton and Fresno Road.
Appraised at $300.00.
Terms of sale: Cash.
W. P. PARK,
Administrator of the estate of Amanda Croft, dec'd.
C. B. Hunt, Atty.
Feb. 1, 8, 15, 22; Mar. 1.

LATEST MARKETS

PITTSBURGH LIVE STOCK

PITTSBURG, Feb. 8.—CATTLE—Receipts light, market steady.

Choice	775@ 825
Prime	725@ 775
Good	740@ 765
Tidy butchers	675@ 725
Fair	525@ 600
Common	475@ 525
Com to good fat bulls	300@ 525
Com to good fat cows	300@ 550
Heifers	425@ 675
Fresh cows and springers	50 @85
Veal calves	1350
Heavy and thin calves	500@ 900

SHEEP and LAMBS—Receipts 500 head, market steady.

Prime wethers	800@ 850
Good mixed	720@ 760
Fair mixed	475@ 675
Culls and common	225@ 375
Lambs	1425

HOGS Receipts 1500 head, market steady, 10c up.

Prime heavy hogs	985@1000
Mediums, heavy yorkers	1050@1060
Light yorkers and pigs	1050@1060
Roughs	700@ 800
Stags	400@ 500

CLEVELAND LIVE STOCK

CLEVELAND, Feb. 8.—CATTLE—Receipts 150 head, market slow.

Choice fat steers	700@ 750
Good to choice steers	600@ 700
Fair to good steers	500@ 600
Good to choice heifers	500@ 600
Good to choice butch. bulls	475@ 575
Good to choice cows	400@ 475
Fair to good cows	300@ 400
Common cows	200@ 300

CALVES—Receipts 200 head, market steady. Top $13.50.

Good to choice veal calves	1300@1350
Fair to good	900@1100

SHEEP and LAMBS—Receipts 750 head, market strong. Top $14.50.

Good to choice lambs	1350@1400
Fair to good	1100@1250
Good to choice wethers	650@ 800
Good to choice ewes	600@ 700
Mixed ewes and wethers	600@ 750
Culls and common	300@ 400

HOGS—Receipts 2000 head, market active.

Yorkers	1050@1060
Mixed and mediums	1050
Heavies	1035
Pigs	1060
Roughs	775@ 800
Stags	575@ 600

CHICAGO LIVE STOCK

CHICAGO, Feb. 8.—HOGS—Supply 18000 head, market slow, steady to 10c up.

Bulk	920@ 975
Heavy weight	915@ 940
Medium weight	935@ 990
Light weight	975@1005
Light lights	975@1005
Heavy pack sows, smooth	825@ 875
Packing sows, rough	800@ 840
Pigs	825@1000

CATTLE—Receipts 7000 head, market steady to strong.

BEEF STEERS—	
Choice and prime	900@ 985
Medium and good	700@ 900
Good and choice	785@ 940
Common and medium	585@ 785
BUTCHER CATTLE—	
Heifers	435@ 775
Cows	410@ 625
Bulls	365@ 575
CANNERS & CUTTERS—	
Cows and heifers	285@ 410
Cannor steers	350@ 435
Veal calves	725@1050
Feeder steers	575@ 700
Stocker steers	450@ 685
Stocker cows and heifers	340@ 500

SHEEP—Receipts 10000 head, market strong to 25c up.

Lambs 84 lb down	1250@1450
Lambs culls and com	975@1225
Yearling wethers	1000@1325
Ewes	525@ 800
Ewes culls and com	250@ 500
Feeder lambs	1100@1300

CLEVELAND PRODUCE

CLEVELAND, Feb. 8.
Butter extra 42½@43; prints 43½@44; firsts 41½@42; packing stock 17@19.
Eggs fresh 40; Ohio firsts 39@39½; western firsts 38.
Oleo nut 21@23; high grade animal oils 23@; lower grade 19@20.
Cheese York State 23@24.
Poultry heavy fowls 26@27; roosters 16@18; spring chickens 26@27; spring ducks 28@30; turkeys 33@34; geese 20; dressed poultry 5 to 10c up.
Apples per bushel home grown $1.55@$2.75.
Beans dried navy, 6c lb.
Cabbage 3c lb.
Onions, per cwt $8.
Tomatoes, hot house 45c.
Potatoes, sack 150 lbs $3.35@$3.60. Sweet potatoes $1.65@$1.95 hamper.

PITTSBURG PRODUCE

Butter—Prints 43@43½; tubs 41½@42½; Ohio 36½@37.
Live Poultry Small hens 28; roosters 18@20; springers 23; turkeys 45@46; geese 23.
Eggs Fresh select 45@47; candled 40@41; at mark 42@44.
Produce—Potatoes 35@40; cabbage 5c; cucumbers $1.20@$1.80; tomatoes 35@50.

CHICAGO GRAIN OPENING

CHICAGO, Feb. 8.—Wheat opened ⅛ to ½ lower; corn and oats ⅛ to ¼ off; provisions steady.
Wheat May 123¾ to 127⅝; July 111 to 110¾.
Corn May 57 7-8 to ¾; July 60⅛ to 60.
Oats May 40; July 41½ to ⅝.
Pork May 1870.
Lard May 1055@57.
Ribs 985.

STOCK MARKET

NEW YORK, Feb. 8.—The stock market was irregular at the opening today. Many of the active issues showed good fractional gains at first but these were soon lost.
U. S. Food Products started one point lower at 2⅜.
Chandler Motors gained ¼ at 64¼.
Studebaker ⅝ up at 94⅝.
Mexican Pete lost ⅛ to 115¾.
Texas Gulf was 7-8 lower at 44⅛.
National Enamel was ¾ up at 41¾.
U. S. Steel opened ⅛ up at 87¼ and then broke to 87.
Adams Express moved up 2½ points to 57½.

LIBERTY BONDS

Opening Liberty Bonds: 3½s 9520; first 4¼s 9620; second 4¼s 9618; third 4¼ 9712; fourth 4¼s 9623; Victory 3¾s and 4¾s 100.16.

All Classified Advertisements Are Cash—In—Advance

LOCAL QUOTATIONS

(Corrected by Hanley Milling Co.)

WHOLESALE

Coshocton mills paying	Per Bu.
Wheat No. 1	$1.15
Oats, No. 2 white	40
Rye	.90
Hay, baled, per ton	14.00
Straw, baled, per ton	10.00
Corn	.50

	Tons	Cwt
Soft winter bran bulk	$30.00	$1.65
Soft winter midds, bulk	30.00	1.65
Chop, Tuxedo, Molasses	36.00	2.00
Chop, pure C&O	31.00	1.75
Dairy feed, Cerealia	45.00	2.40
Dairy feed, Quaker	36.00	2.10
Scratch feed, Tuxedo	45.00	2.40
Scratch feed, National	38.00	2.15
Mash Feed, Cerealia	60.00	3.20
Oil meal	54.00	2.80
Oyster shells		1.20
Oats, white, per bu		.55
Rye, Northern Ohio		1.50
Screenings, recleaned		1.70
Tankage, Swifts 60%	62.00	3.25
Salt, medium, per bbl		2.75
Salt, per cwt		1.00
Corn, ear, per bushel		.65
Corn, shelled, per bushel		.70
Beet scraps, Swifts		4.50

POULTRY

(Corrected by Charles E. Lorenz)

Buying Price	
Leghorn	13c lb
Hens	20c lb
Ducks	22c lb
Geese	15c lb
Turkeys	35c lb
Old roosters	12c lb
Spring chickens	20c lb
Retail Price	
Hens	25c lb
Geese	20c lb
Turkeys	40c lb
Old roosters	18c lb
Spring chickens	25c lb

SEED MARKET

(Corrected by Charles E. Lorenz)

Selling Price	
Red Clover, per bushel	$13.50
Alfalfa, per bushel	12.50
Blue Grass, per bushel	6.50
Orchard Grass, per bushel	3.50
White Sweet Clover, per bushel	8.00
Timothy seed, per bushel	3.50
Rape, per pound	.14
Mammoth Clover	13.50
Alsike	12.50
Oyster shells, 100 lb sack	1.25
Nitrate of soda, lb	.05½

COSHOCTON FARMERS' EXCHANGE

Buying Price	
Loose hay	$14.00
Baled hay	14.00
Baled straw	10.00
Selling Price	
Salt, 100 pound sack	$ 1.00
Salt, bbl	2.75
Timothy, per bushel	3.00

PRODUCE

Wholesale Prices	
Country lard	11
Potatoes	140@150
Country butter (as to quality)	40@42
Eggs	32
Retail Prices	
Country butter (as to quality)	45
Eggs	37
Lard	15
Oleomargarine	25@30
Sugar, 25 lb sack	1.50
Sugar, per 100 lbs	5.75
Potatoes, bushel	1.75

Appointment of Administratrix

Estate of David Wilson Layland, Deceased.
Notice is hereby given that Minnie Layland has been appointed and qualified as Administratrix of the estate of David Wilson Layland, deceased, late of Coshocton County, Ohio. January 31, 1922.
MILO C. ELY,
Probate Judge.
Feb. 1, 8, 15.

ORDINANCE NO. 127

An ordinance, amending Sections One and Two of Ordinance No. 114, relating to minors in billiard or pool rooms and hours permitted for keeping the same open.
Be it ordained, by the council of the village of West Lafayette, Ohio.
Sec. 1—That sections one (1) and two (2) of Ordinance No. 114 of the village of West Lafayette, Ohio, passed in council on the 19th day of December, 1916, be amended to read as follows:
Sec. 1—That it shall be unlawful for any person or persons, being the owner or keeper of any billiard saloon, billiard or pool tables, nine or ten pin alleys or tables, or shooting and ball alleys, in any room, grocery building, or other section, or in any public place where billiards, pool, nine or ten pins, shooting or ball-alley games are played, to permit any minor under the age of eighteen (18) to play any of the aforesaid games, or be and remain in such saloon, room, or other public place.
Any person or persons violating any of the provisions of this section shall be fined twenty (20) dollars, and for each subsequent offense shall be fined fifty (50) dollars.
Sec. 2. It shall be unlawful for any person or persons, being the owner, keeper, or having in charge any billiard saloon, billiard or pool tables, nine or ten pin alleys or tables, or shooting and ball alleys, in any room house, building, or in any public place where any of the aforesaid games are played, to keep the same open between the hours of ten (10) o'clock P. M. (Eastern time) and six (6) o'clock A. M. (Eastern time) during each day of the week, except Sunday, when they shall not be opened between the hours of ten (10) o'clock P. M. (Eastern time) Saturday night and six (6) o'clock A. M. (Eastern time) on the following Monday morning.
Sec. II—That said original sections one (1) and Two (2) of said ordinance No. 114, passed Dec. 19th, 1916, be and the same are hereby repealed.
Sec. III—This ordinance shall take effect and be in full force from and after the earliest period allowed by law.
Passed in Council Feb. 7th, 1922.
M. C. WOODS, Mayor.
E. L. THOMPSON, Clerk.
Feb. 8, 15.

CHICHESTER S PILLS
THE DIAMOND BRAND.
Ladies! Ask your Druggist for Chichester S Diamond Brand Pills, Red and Gold metallic boxes, sealed with Blue Ribbon. Take no other. Buy of your Druggist. Ask for CHI-CHES-TER S DIAMOND BRAND PILLS, for 25 years known as the Best, Safest, Always Reliable
SOLD BY DRUGGISTS EVERYWHERE

NEWSPAPERARCHIVE®

A UNION OF INTEREST TO WOMEN

Healthy Housewife---Happy Home

Lydia E. Pinkham's Vegetable Compound Has Helped Form Many

For the ailing, half-sick housewife such a union is impossible. Often times even the slightest form of housework cannot be accomplished. Yet the work must be done.

Many women struggle along for years suffering from some form of female trouble that make their lives miserable and their homes far from happy.

Lydia E. Pinkham's Vegetable Compound has helped thousands of just such women regain their health and strength. Just give your thought to the following letters and remember that the women who wrote these letters knew how they felt before taking the Vegetable Compound and again afterwards. It helped them—let it help you.

Had Nervous Spells

Horatio, Ark.—"I had nervous spells and awful bad feelings. My right side and my back hurt me all the time and I had been going down in health for six or seven years. For three years I had not been able to do my work without help. I weighed only 95 pounds when my husband's mother persuaded me to take Lydia E. Pinkham's Vegetable Compound. Now I heartily recommend it to all suffering women, as I have gained weight and health. I can do all my work, anything I want to do."—Mrs. JIM REARICK, Horatio, Arkansas.

Reading, Pa.—"I was a nervous wreck and could hardly do my housework. I always had to have help or I would never have got it done. Through the advice of friends I have been taking Lydia E. Pinkham's Vegetable Compound for my nerves and Lydia E. Pinkham's Blood Medicine for my blood and I am feeling fine and doing my work all alone. I can recommend these medicines to any one, for they certainly helped me. I suffered for five years and Lydia E. Pinkham's medicines pulled me through."—Mrs. WALTER U. STOYER, 1218 Mulberry St., Reading, Pa.

Recommends the Vegetable Compound

New Orleans, La.—"I have found relief from my troubles by taking Lydia E. Pinkham's Vegetable Compound and I praise it wherever I go. I could not do my work as it should be done for I would sometimes have to lie down because of the pains I had. A friend induced me to take your Vegetable Compound and I have got great results from it. I keep house and am able to do all my own work. I recommend your Vegetable Compound to my friends who have troubles similar to mine."—Mrs. T. FOECKLER, 1915 N. Derbigny St., New Orleans, La.

CORNS

Lift Off with Fingers

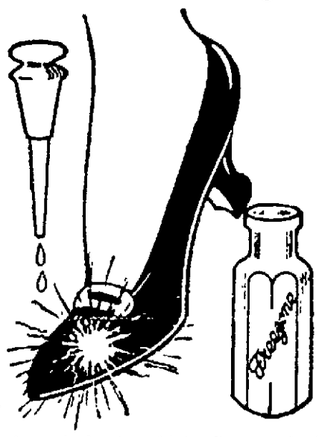

Doesn't hurt a bit! Drop a little "Freezone" on an aching corn, instantly that corn stops hurting, then shortly you lift it right off with fingers. Truly!

Your druggist sells a tiny bottle of "Freezone" for a few cents, sufficient to remove every hard corn, soft corn, or corn between the toes, and the callouses, without soreness or irritation.

GRAVEST MENACE TO PUBLIC HEALTH

Malnutrition—Cause of Majority of Ills—Direct Cause of Weak, Run-down Nervous Conditions

New Food Remedy Developed at Medical College, Philadelphia

Do you know the gravest menace to the health of the nation today? Malnutrition. Scientists have proved that it is the cause of 50% of our bodily ills; that children as well as adults have been starved—literally starved—not from lack of food, but from failure of the food they eat to nourish their bodies.

Recognizing this condition, a noted firm of Boston chemists set to work on a formula for a tonic food that would supply the strength-creating nutritives so essential to health and vigor. SUSTO Nutritive Tonic Tablets, which contain, in a concentrated form, the vitamines of milk, eggs, rice, beef protein, nuclein and iron—was the result.

Before SUSTO was placed upon the market, however, a Professor of Physiological Chemistry at one of America's greatest Medical Colleges was employed to ascertain its worth, and practical tests were made upon a number of patients of all ages and various states of health. The results were marvelous. His report shows that under-weight children, as well as adults, increased their weight to normal; and strength, energy, and health replaced weakness and run-down, debilitated, anemic conditions.

This is really the first opportunity offered to our people who need strength and vitality, are under weight run down, anemic, or who have undernourished children or feeble old people to get a guaranteed strength and body builder that has been proved by the Nutritional Expert of unquestionable authority.

For sale by Siegrist & Williams.

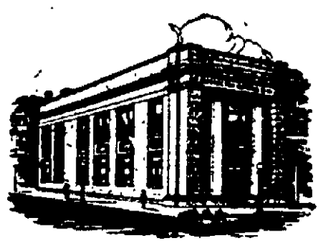

Where Are Your Valuables?

Nobody but you or somebody authorized by you can obtain access to your papers or other valuables stored in one of the safe deposit boxes in our strong vault.

Coshocton National Bank

Coshocton, Ohio.

Over The County

COSHOCTON ROUTE 3

Samuel Fortune is spending a few days with his father, Alexander Fortune, of Layland

Among the people who attended Uncle Tom's Cabin show that was held at the Sixth Street Theatre, Saturday, were Lester Pew, Frederick Scarr, Otto Haxton, Glenn Pew and Earl Scarr.

Ray and Russell Bible, Donald and Claude Albertson, Wade Croft and Walter Owens, all of Coshocton, spent Sunday on this route.

Mr. and Mrs. Frank Pew spent Saturday in Coshocton on business.

Edward Scarr and daughter, Bessie, are on the sick list, at this writing.

Mr. and Mrs. G. W. Almack spent Saturday in Coshocton.

Mr. and Mrs. J. M. Worthington, Mr. and Mrs. J. W. Haxton and family and Miss Marie Haxton, all of Coshocton spent Sunday with Mr. and Mrs. C. R. Haxton and family.

Clayton Parkhill, of Coshocton, spent Monday on this route, buying walnut timber.

Mr. Hardesty, of Coshocton, and Charles Emig have purchased the G. W. Almack farm.

Mrs. G. W. Almack called on Mrs. Calvin Haxton, Friday afternoon.

COSHOCTON ROUTE 7

Mr. and Mrs. S. W. Foster entertained at dinner Sunday, Mr. and Mrs. John Johnston and Byron Foster

Mr. and Mrs. Clay Lowery and daughter visited, Sunday, with Mr. and Mrs. A. H. Swigert.

Mr. and Mrs. James Sharpless visited, Saturday, with Mr. and Mrs. D. A. Cullison.

Mr. and Mrs. Russell Dwiggins and children, and Mrs. Sarah Dwiggins, visited Sunday with friends on route 7.

Mr. and Mrs. Ward Foster spent Saturday night with Mr. and Mrs. Everett Foster.

Miss Hazel Sowers visited, Sunday, with Mr. and Mrs. Earl McKee, of route 7.

Mrs. Dennis Sowers and Mrs. Vilda Sowers visited, Sunday, with Mr. and Mrs. D. A. Cullison and family.

Mr. and Mrs. Everett Foster and Mr. and Mrs. Ward Foster visited Sunday with Mr. and Mrs. Elihu Darr and family.

Mr. and Mrs. Ray Nelson entertained at dinner, Sunday, Mr. and Mrs James Robinson and family.

Mr. Charles O'Brian and Mrs. Emmitt Lowery called at the home of Mrs. James Robinson, Monday.

Byron Foster returned Monday to West Lafayette, where he is attending Normal school.

ISLETA ROUTE 1

Theadore Deeds and wife transacted business in West Lafayette, Saturday afternoon.

Walter Welker wife and children, Wayne and Clyde, visited Mr. Walker's parents, near Linton, Sunday.

W. J. Calhoun, wife and son Walter, visited at Lennon Welker's home, Sunday.

T. C. Deeds spent a few days last week, at the home of Arnold, Reddick, near Bakersville.

Mrs. J. S. Whiteside spent a day recently with Mrs. Mary Welker.

Will Calhoun was in Isleta on business, Monday.

Jesse Wilson, T. C. Deeds and son Raymond, took in Uncle Tom's Cabin show at Coshocton, one night last week.

Seth Porteus is indisposed with rheumatism, at present

E. A. Calhoun called on W. J. Calhoun, one day recently.

Walter Welker was in Coshocton on business recently.

J. S. Whiteside and wife were in Coshocton, Saturday

William Apple, George Shurtz and George Ford, were Sunday guests of Charles Welker

Will Calhoun called on his brother, R. C. Calhoun, one day last week.

TRIO

Clarence Phelps spent Sunday afternoon with Frank Sprague

Dorothy Bordenkircher was Grace Amores' guest Sunday afternoon.

Mrs. Elizabeth Cross and Mrs. Chas Cross visited Friday with Mrs. William Hahn.

Mrs. Jessie Stockum spent Monday afternoon with her mother, Mrs. Elva Fowler.

Dorothy Falke and Erma Sprague visited, Sunday afternoon, with Varonica Bordenkircher.

Mrs. John Phelps spent Saturday and Sunday with Liddie Carney, of Plainfield.

H. D. Fowler spent Sunday afternoon at the home of Mr. and Mrs R. P. Fowler.

Charlie Frank spent Sunday afternoon at the home of Mr. and Mrs. William Hahn.

Mr. and Mrs. J. L. Smith and daughter Lorena and Dorothy, spent Saturday evening with Roger Brelsford and family.

Mrs. Clifton Sprague was a Sunday afternoon guest of Mrs. Ambrose Bordenkircher.

Willard Hart was Wayne Duling's guest, Saturday afternoon.

D. M. Breisford visited, one afternoon recently, with his sister, Mrs. H. D. Fowler.

Mrs. Elizabeth Cross and Mrs Charles Cross called on Mrs. Charles Jones, Tuesday afternoon.

Daisy Burden and Marie Phelps were Sunday guests at the home of Mr. and Mrs. William Stockum.

Clifton Sprague spent Sunday afternoon with George Mortine.

Marie and Clarence Phelps spent Sunday evening at the home of Mr. and Mrs H. D. Fowler.

ORANGE

Miss Erma McGregor has accepted a position in the Coshocton City hospital and went on duty February 1st.

Mr. and Mrs. Glen Geese, of West Lafayette, spent Saturday and Sunday with Mr. and Mrs. Raymond Richmond.

Mr. and Mrs. Henry Young and children, Reuben, Florence and Carl, and Mr. and Mrs. Warren McGregor spent Sunday with H. F. Davis and family.

E. W. Geese is spending a few days with friends in Columbus.

Mr. and Mrs. Frank Norris and daugater Ruth, spent Sunday with Joseph Pope and family, of Everals.

Mrs. Jesse Ogle and daughter, Margaret Jane, have returned to their home, after spending a week with Mrs. Ogle's mother, Mrs. Ross Beuker, of West Lafayette. Mrs. Beuker has been on the sick list.

Mr. and Mrs. F. A. Richmond and Mr. and Mrs. Jesse Richmond and daughter Lois, were guests at the Daniel Berger home, Wednesday.

Raymond Smith, of Newcomerstown, spent Sunday with home folks.

The Ladies Aid Society will give a chilliconcarne supper, Washington's birthday, Wednesday evening, February 22nd. Every one cordially invited to come. George and Martha will be there to greet you.

Mrs. Maggie Richmond left, Wednesday, for a few days visit with Ray Henderson and family, of Toledo.

Mr. and Mrs. James Ogle entertained at dinner, Sunday, Mr. and Mrs. Jesse Ogle and daughter, Margaret Jane, the occasion honoring Margaret Jane's 5th birthday anniversary. The table was decorated with a large white cake bearing five lighted candles.

Mrs. Ernest Berger, Mrs. Ray Richmond, Misses Althea Shoemaker, Mary Ross, Velma, Mizer, Gladys Smith, Harry Geese, Herbert Daniels, Ernest Norris and Ray Richmond, were the guests of Miss Helen Richmond ,Thursday evening.

James Ogle lost a valuable horse, last week.

Mr. and Mrs. John Richmond, of Coshocton, are spending a few days with F. A. Richmond and wife.

ADAMS MILLS

Edgar Tilton, of Columbus, spent Friday with his grandfather, T. P. Tilton

Walter Clark, of Freeport, called on friends here, last Tuesday.

P. S. Gray and James Scott were in Coshocton, on business, Thursday.

Katheryn Dunmead spent last Wednesday and Thursday with friends in Coshocton.

Walter Balo spent Thursday in Coshocton.

Mrs. Harris Sarbaugh and children spent Saturday in Coshocton.

Mr. and Mrs. Robert Meredith spent the week end with relatives in Conesville.

William Denny, of Columbus, spent the week end with his parents Mr. and Mrs. W. J. Denny.

Gertrude McQuislin and Elizabeth Wilhelm, of Coshocton, spent the week end with Mr. and Mrs. S. J. Ross.

Arthur Mills, of Coshocton, spent Sunday with his aunt, Mrs. R. H. Vickers.

L. D. B. Co. Carl Watts and Frank Kincade, were in Coshocton, Saturday evening.

Mrs. J. R. Balo and children spent the week end with relatives in Granville.

Mr. and Mrs. H. J. Corder and family, Mrs. Ben Cox, Mr. and Mrs. R. S. Balo, were Coshocton shoppers, Saturday

Ellen and Jane Gray spent the week end with their grandparents, Mr. and Mrs. C. D. Brooks, in Coshocton.

Mr. and Mrs. G. E. Graham were in Coshocton, Saturday.

Edward Watts, of Conesville, spent Sunday with his mother, Mrs. Sarah Watts

Merrell Newcome, of Cavallo, spent the week end with his parents, Mr. and Mrs. John Newcome.

ISLETA

Mrs. Will Poland and Mrs. Daisy Byers, of Dennison, spent Tuesday evening at the home of their uncle, James Babcock.

James Ogle lost a valuable horse, one day last week.

Mr. and Mrs. Robert Pollock spent Sunday with Mr. and Mrs. Frank Pollock.

Mrs. Noah Loos and daughters, Blanche and Mary, visited relatives in Newcomerstown, Tuesday.

Mrs. Calvin Smith, Mrs. John Daugherty and Mrs. Theo. Smith, were in Newcomerstown, Tuesday.

Mr. and Mrs. Fred Riddle, of Ingram, Pa., are spending several days with the latter's father, V. E. Leighninger.

Mr. George McGregor, of West Lafayette, loaded a car of lumber here, Tuesday, for the railroad company.

Mrs. David Zimmer spent Monday and Tuesday with friends in Coshocton.

P. T. Black had his foot mashed, recently, by a horse stepping on it.

George Lutz and Charles Myers spent Tuesday in Newcomerstown, on business.

O. W. Sergeant and family had as their guests, Saturday and Sunday, Mrs. Minnie Eckert and daughter, Emma, of Coshocton, and Miss June Hibbs, of Uhrichsville.

WARSAW ROUTE 2

Mr. and Mrs. Lloyd Lowery spent last week with the latter's parents, Mr. and Mrs. J. P. Johnston.

Thomas Brenneman was in Coshocton, Tuesday, on business.

Mrs. Perley Cunningham, Mrs. Oliver Harrah and son, Langdon, Mrs. Addison Wright, Mrs. Edwin Dickey, Mrs. Aaron Reed and Mrs. Malona Dickey, spent Wednesday with Mrs. Ward Dickey.

Mr. and Mrs. Addison Wright entertained the Owl club, Saturday evening. A delicious lunch was served to the following: Mr. and Mrs. John Lease, Mr. and Mrs. Charles Foster, Mr. and Mrs. Winston Foster, Mr. and Mrs. Ward Dickey, Mr. and Mrs. Grover Mikesell, Mr. and Mrs. Oliver Harrah, Ray, Clinton and Elsie Frye, Violet Ross, Max Dickey, Junior Lease, Margene Mikesell and Pauline and Langdon Harrah.

Mrs. Lloyd Lowery went to Killbuck, Friday, to be the guest of her sister, Mrs. T. C. Ramsey.

Mrs. Frank McCurdy spent a day last week with her grand-daughter, Eleanor McCurdy at the home of Wm. Neldon.

Mrs. Howard Sproull spent Monday in Blissfield, with her mother, Mrs. George Koch.

Dotty Farmer spent Saturday evening with friends on this route.

COSHOCTON ROUTE 3

Mr. and Mrs. Bert Ogle and sons, LeRoy, Cecil and Otis, spent Sunday with Mr. and Mrs. Henry Grace, near Pleasant Hill.

Mr. and Mrs. Harley Cunningham called on Mr. and Mrs. Martin Maston, Sunday afternoon.

Mrs. Martin Maston visited Wednesday, with Evaline and Minerva Dickerson.

Mrs. Fern Ogle spent Friday with Mrs. Roy Ogle.

James Dickerson, of Cooperdale, was a business caller in this section, Saturday afternoon.

Mr. and Mrs. Oliver Harrah and children, Pauline and Langdon, called on Mr. and Mrs. Fred Dickerson, Sunday afternoon.

Mrs. Mattie Dickerson and son, Robert spent Saturday in Coshocton.

Mr. and Mrs. Chester Newcomb, of Adams Mills, spent Saturday and Sunday recently with Mr. and Mrs. Martin Maston.

Mr. and Mrs. William Baker were guests, Sunday, of James Dobson.

Mrs. Ida Wright called on Mrs. Gilbert Underwood, Saturday afternoon.

Quite a large crowd attended the funeral of Mrs. Izabell English, at Union Hill, Monday.

Mrs. Harry Thomas and children took dinner with Mrs. Perly Cunningham, Monday.

Evaline Dickerson was a business caller at Tunnel Hill, Saturday.

Ottis Dean has purchased a new gasoline engine.

Charley Thomas was a business caller on the ridge, Monday.

CHESTNUT RIDGE

Miss Francis Bechtol and brother Raymond and Miss Gertrude Croft, spent Thursday night at the home of Miss Fern Leavengood.

Mrs. Emerson Reed spent Sunday at the home of her daughter, Mrs. Edward Endsley.

Mr. and Mrs. Ralph Wilson, of Coshocton, spent the week end at the home of Mr. and Mrs. P. A. Croft.

Mr. and Mrs. W. O. Leavengood had as their guest, Sunday, Mr. Nate Bechtol and sons, of near Shepler's church.

Mr. Scot Endsley, of Cleveland, spent Monday night at the home of Mr. and Mrs. Charles Endsley.

Mrs. Emma Shannon spent Wednesday at the home of Mr. and Mrs. J. E. Shannon.

Mr. Fletcher Wheatcraft spent Friday night at the home of Mr. and Mrs. Will Karr.

Mrs. M. J. Valentine and daughter Garnet, Mrs. J. E. Shannon, Mrs. P. A. Croft, Mr. and Mrs. U. E. Bell and granddaughter, were among the number who attended the Missionary meeting at the home of Mr. and Mrs. George Lowery.

Thief Returns Part Of Loot To Victim

DETROIT, Feb. 8.—Deputy sheriffs are seeking to learn who returned by mail to George Stimson a $1,000 diamond ring, part of the loot taken from him when held up by three automobile bandits. Two men under arrest have been identified as two of the bandits, police say, but the third is still sought. Police are working on the theory that the third member of the gang "lost his nerve" and finding the name of his victim in the newspapers decided to return his share of the loot.

All Boys' Overcoats and Mackinaws half price at the Hack Lorenz Co.

DON'T GET UP NIGHTS FOR BLADDER ILLS

Dayton Man Reports Relief With Simple Remedy After Getting Up 15 or 20 Times Each Night for Two Years.

Mr. Julius Mayer, 1430 East Fifth St., says in his own home paper, the Dayton News: "For two years my bladder caused me to get up many times at night and too frequent in the day. After taking a few doses of Lithiated Buchu, my bladder works perfectly normal and I can sleep all night."

Lithiated Buchu acts on the kidneys and bladder as Epsom Salts do on the bowels. You will be surprised at the impurities which come from the bladder after taking a few doses of Lithiated Buchu. It is not a patent medicine as the formula is on the package. The tablets cost 2c each. This price makes it possible to place in the formula several high priced drugs, which are useful to give relief. It is not likely that you have ever taken a remedy similar to this. Try a few doses for backache, scalding, scanty or high colored urine and frequent desire at night.

You can see the formula and learn more about Lithiated Buchu at Smith's Drug & Book Store, J. M. Robertson, Wimmer-Arnold Co., and drug stores everywhere, or write The Keller Laboratory, Mechanicsburg, Ohio.

WHY GROW FAT?

Druggist Tells of Easy Pleasant Way to Keep Trim Attractive Figure Even at Middle Age

Thousands of women who have had a trim, stylish figure all their lives begin to take on weight in early middle life. And because they have heard of "Fat and Forty" and because foolish starvation diets, ridiculous exercises and certain medicines only seem to make their condition worse, they give up all hope and say, "Oh, well, I rather be fat, anyway."

Fat that shows—Fat that comes and stays is not only cumbersome, but may prove dangerous, a decided disadvantage to your necessary activity and pleasures. So why stay that way.

No special exercises or diets. No dangerous or sickening medicines. Just a cooling, sparkling, Aperient pleasant to take but quickly and noticeably effective.

Wimmer Arnold Drug Co. or any good druggist can supply you with a large bottle of Wendell's Salts, Ambition Brand, for 60 cents and will return your money on the first bottle purchased if you are not more than satisfied.

A CLEAR COMPLEXION

Ruddy Cheeks—Sparkling Eyes—Most Women Can Have

Says Dr. Edwards, a Well-Known Ohio Physician

Dr. F. M. Edwards for 17 years treated scores of women for liver and bowel ailments. During these years he gave to his patients a prescription made of a few well-known vegetable ingredients mixed with olive oil, naming them Dr. Edwards' Olive Tablets. You will know them by their olive color.

These tablets are wonder-workers on the liver and bowels, which cause a normal action, carrying off the waste and poisonous matter in one's system.

If you have a pale face, sallow look, dull eyes, pimples, coated tongue, headaches, a listless, no-good feeling, all out of sorts, inactive bowels, you take one of Dr. Edwards' Olive Tablets nightly for a time and note the pleasing results.

Thousands of women and men take Dr. Edwards' Olive Tablets—the successful substitute for calomel—now and then just to keep them fit. 15c and 30c.

PIANOS AND PHONOGRAPHS

Estey, Brinkerhoff, Autopiano and Story & Clark. Stradivara Phonographs. Quality unsurpassed.

J. A. COMPTON

THOSE SHOES are six months now that you have had them resole and heel them! Our shoe repairing is the means of saving thousands of shoes annually from the crap heap! Better gives us a chance at yours.

"Look for the Help-you Twins"

M. V. SCHERRER

113 North Fifth Street.

We do not guess what Lenses your eyes need. We know. Thirty-five years' experience in Coshocton in fitting and adjusting Glasses.

COUGHS

bronchitis or other ailments are ear-marks of broken resistance.

Scott's Emulsion

taken regularly imparts new energy, increases the powers of resistance and helps drive out the cause of weakness.

Scott & Bowne, Bloomfield N.J. 20-37

Bad Colds

WET, stormy weather, exposure, sniffles, and the heavy cold is on. Dr. King's New Discovery breaks it up quickly and pleasantly. Head cleaned up, cough relieved and you feel better. At your druggists, 60c.

Dr. King's New Discovery

For Colds and Coughs

Bowels Begging for Help? Dr. King's Pills will bring you the happiness of regular, normal bowels and liver functioning. Mild but always reliable. At all druggists, 25c.

PROMPT! WON'T GRIPE

Dr. King's Pills

WOMEN! DRY CLEAN THINGS AT HOME

Try it! For a few cents you can dry clean everything.

Save five to ten dollars quickly by dry cleaning everything in the home with gasoline that would be ruined by soap and water—suits, coats, waists, silks, laces, gloves, shoes, furs, draperies, rugs—everything!

Place a gallon or more of gasoline in a dishpan or washboiler, then put in the things to be dry cleaned, then wash them with Solvite soap. Shortly everything comes out looking like new. Nothing fades, shrinks, or wrinkles. Do not attempt to dry clean without Solvite soap. This gasoline soap is the secret of all dry cleaning.

A package of Solvite soap containing directions for home dry cleaning, costs little at any drug store. Dry clean outdoors or away from flame.

Cuticura Soap —Is Ideal for— The Complexion

Soap, Ointment, Talcum, 25c. everywhere. For sample address: Cuticura Laboratories, Dept. X, Malden, Mass.

Announcing The NEW PRICES ON FORD CARS

Prices F. O. B., Detroit

Touring Car	$348.00
Runabout	319.00
Chassis	285.00
Coupe	580.00
Sedan	645.00
Ton Truck	430.00
Tractor	395.00
Starter	70.00
Demountable Rims	25.00

CHAS. W. LOOS & SONS

Enjoy life

Dont be self-conscious because of a bad skin Adopt the daily use of Resinol Soap and Ointment and have a complexion that will stand the test of the brightest lights.

RESINOL

Soothing and Healing

—A most satisfying Investment—A First Mortgage on Real Estate. We own and offer them yielding 7½% to 8%.

—Dealing with your local bank assures safety of funds.

'THE PEOPLES BANKING COMPANY

Coshocton, Ohio.

If you cannot come to the bank to get the particulars about the above loans, fill in the coupon below and mail to the bank.

—Without obligation on my part in any way, please send me particulars in regard to the above loans.

Name .....

Address .....

NEWSPAPERARCHIVE® NEWSPAPERARCHIVE®